

GRIMES RD. TH255

References:
Deed Vol. 351 - Pg. 383
Mortgage Vol. 384 - Pg. 479
Vol. 862 - Pg. 567
Tax Maps

NOTE: Bearings shown are assumed & are intended to show Angular Measurements.

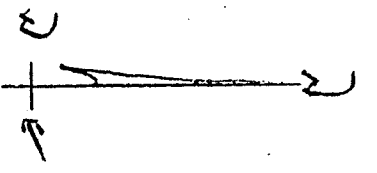

- o Indicates Iron Pin found.
- Indicates Iron Pin set with "JBR-04279" cap.

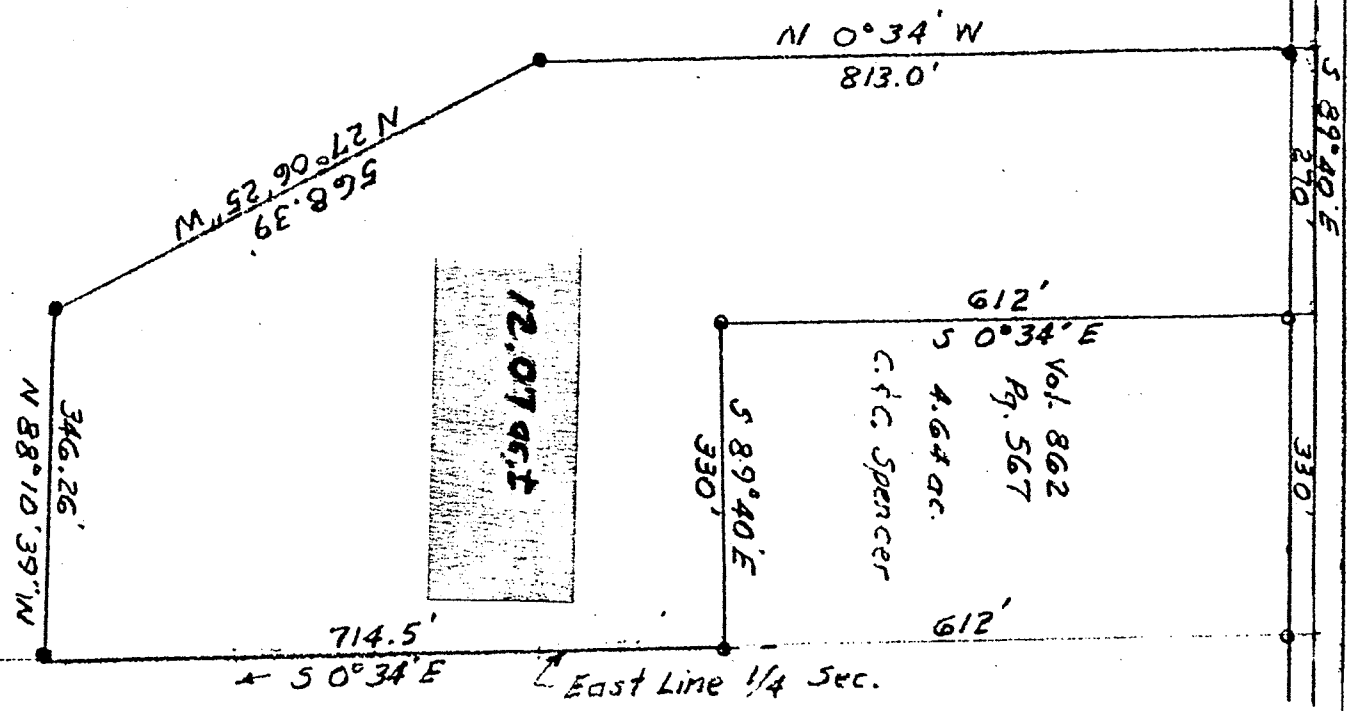
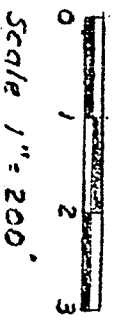
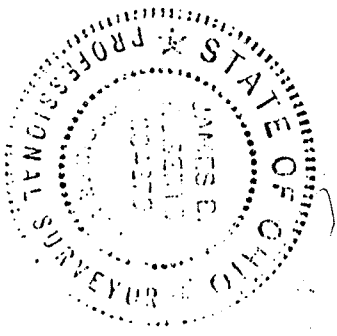

Survey by *James B. Roberts*
 James B. Roberts
 Reg. Surveyor # 4279
 Oct. 1989

Plot of Survey
 JOHN & FERN CASTLER
 SE 1/4 - Sec. 14 - Twp. 22 - R. 18
 Weller Township
 Richland County - Ohio