

Part Southeast Quarter
 Section 14, Township 22, Range 16,
 Weller Township
 Richland County, Ohio

H. & M. Bocka
 V. 259 P. 493

T. A. Kinstle
 V. 835 P. 97

GRIMES RD. T.H. 255

J. & M. Welton
 V. 787 P. 213

Survey by James B. Roberts
 James B. Roberts
 Reg. Surveyor #4279

July 1990

LEGEND

- 1/2" Iron Pin Set with "JBR 04279" Cap
- Iron Pin Found

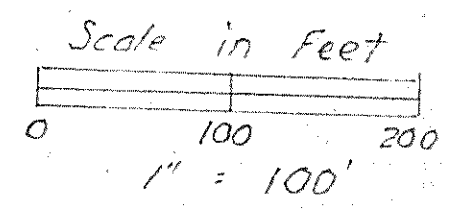
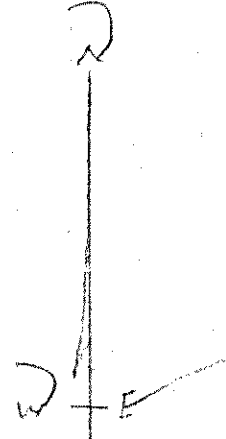
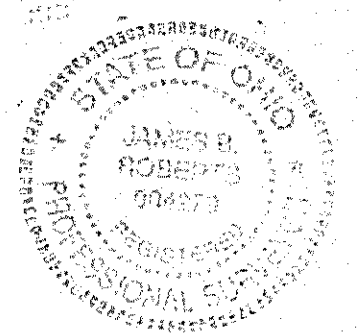

J. & F. Casler
 V. 351 P. 383

Area = 19.573 ac. ±

J. & F. Casler
 V. 351 P. 383

L. & S. Owens
 V. 675 P. 367

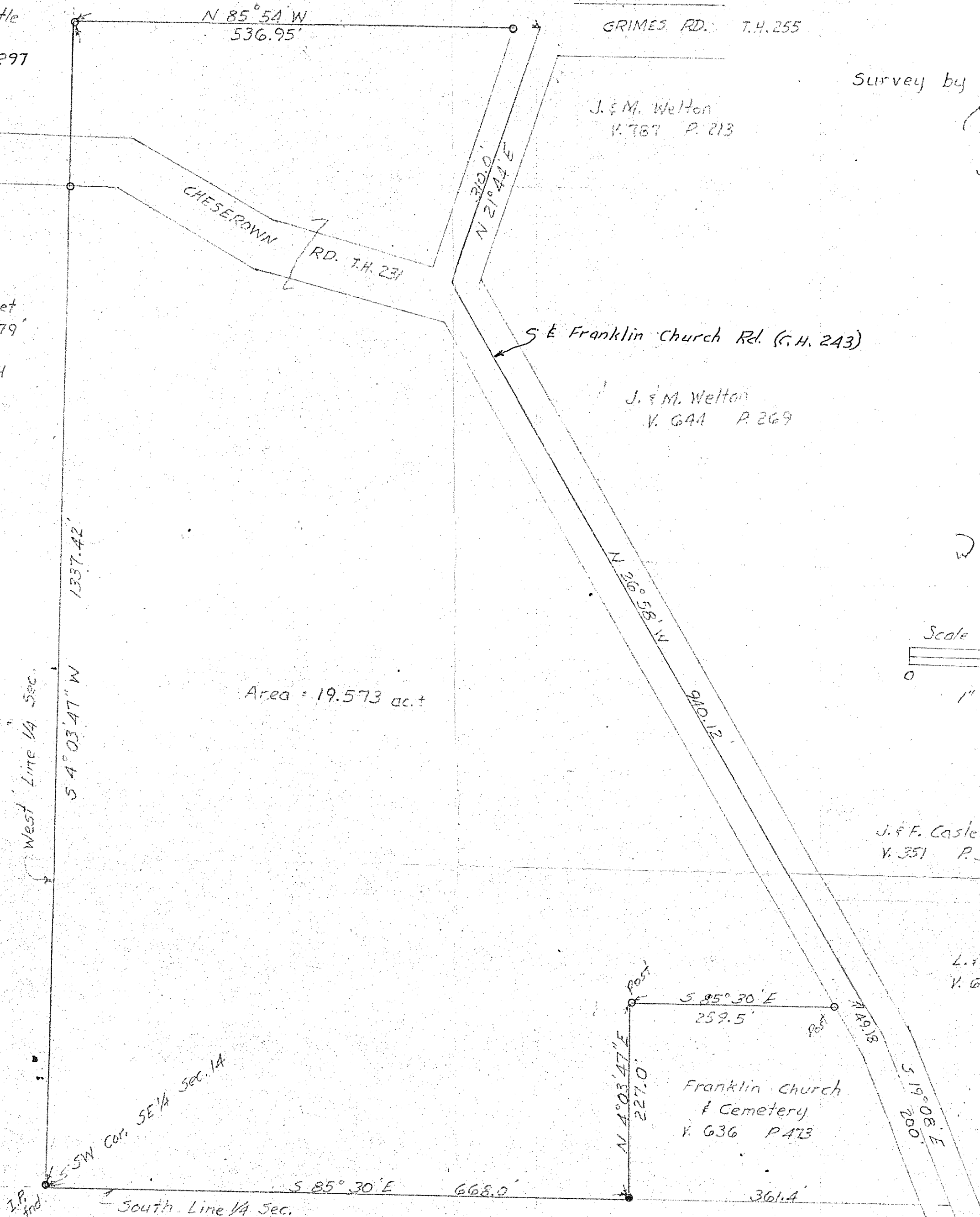

I.P. find