

- IRON PIN SET W/ CAP "JDMRLS 6690"
- IRON PIN/PIPE FOUND
- RAILROAD SPIKE SET

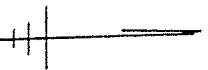

NORTH
SCALE - 1" = 100'



DEARINGS ASSUMED
BASED ON CRIMES RD
STAKED VOL 908 P 717

H. BOCKA
VOL 259 P 493

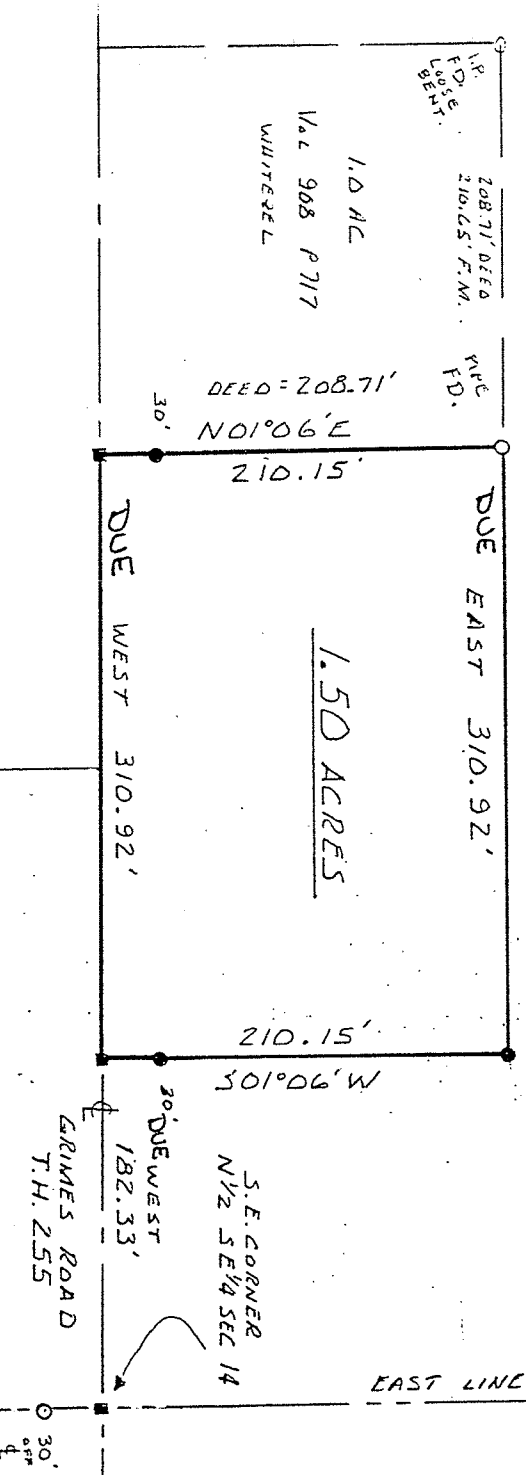

NEW SPLIT
TAX MAP APPROVED
E.A.N. INITIAL
3-8-91 DATE

JRA INITIAL
3-8-91 DATE
TRANSFER APPROVED
JACK REINER
RICHLAND CO. AUDITOR

SURVEY PLAT 1.50 AC.
PT. S.E. 1/4 SEC 14 T 22 R 18
WELLER TOWNSHIP,
RICHLAND CO., OHIO

SURVEY FOR THOMPSON
NOVEMBER 15, 1990

James D. Mauborn
James D. Mauborn
REG. SURVEYOR NO. 6690

VOL 862 P 567
SPENCER
4.64 AC

S.E. CORNER
N 1/2 SE 1/4 SEC 14
GRIMES ROAD
T.H. 255

EAST LINE SE 1/4 SEC 14