

PLAT OF PROPERTY SURVEY

ROBERT AND ALMA TOOKER
 PART OF THE NORTHWEST QUARTER, SECTION FOURTEEN(14)
 TOWNSHIP TWENTY-TWO(22), RANGE EIGHTEEN(18)
 WELLER TOWNSHIP, RICHLAND COUNTY, OHIO

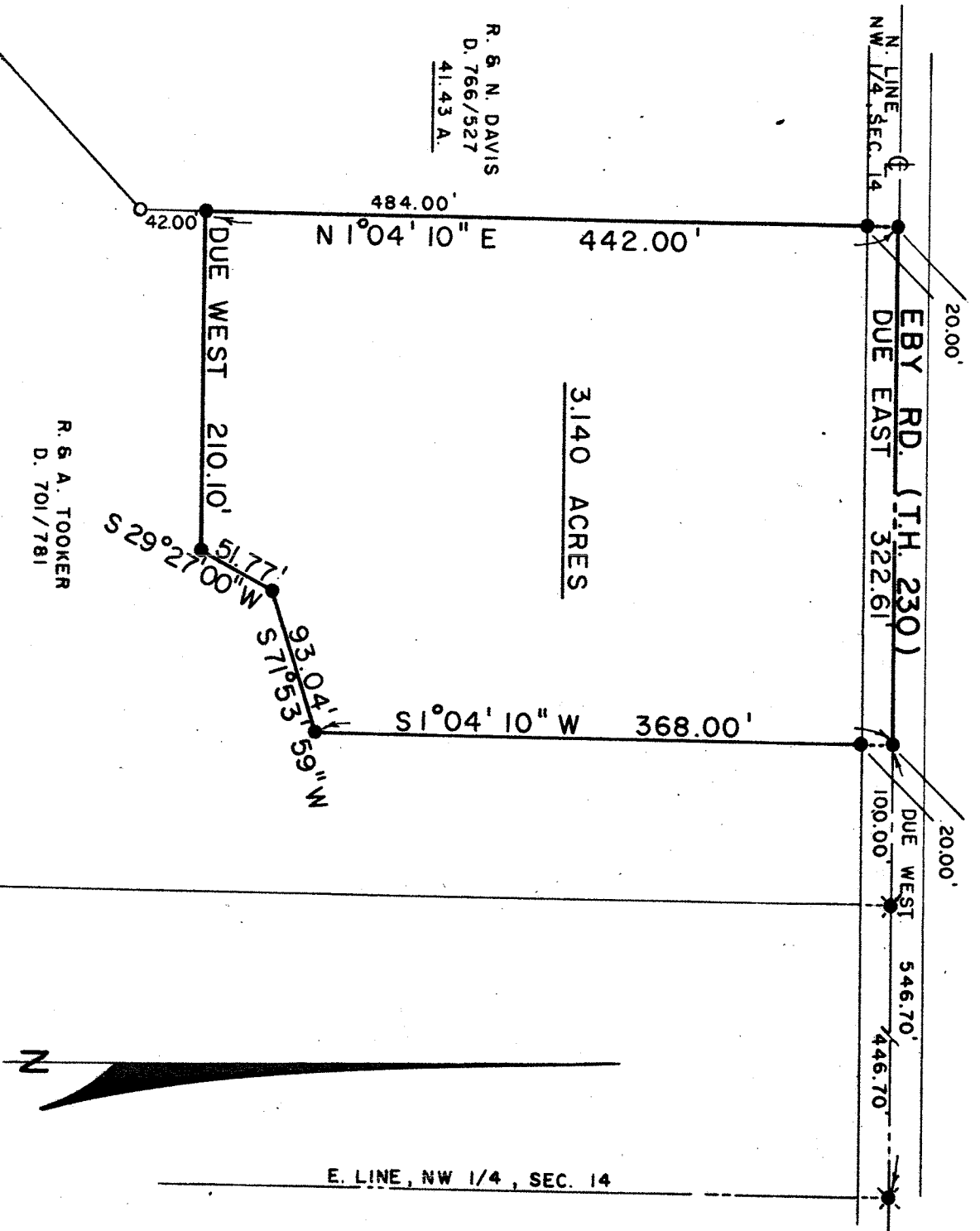

R. S. N. DAVIS
 D. 766/527
 41.43 A.

R. S. A. TOOKER
 D. 701/781

3.140 ACRES

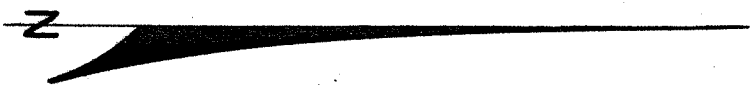

BEARINGS ARE BASED ON
 A SURVEY BY F. E. KROCKA
 & ASSOCIATES, DATED 7/25/77

LEGEND

- - IRON PIPE FOUND
- ⊗ - RAILROAD SPIKE SET
- - 5/8" IRON PIN SET WITH
 CAP STAMPED "6687, 6991"

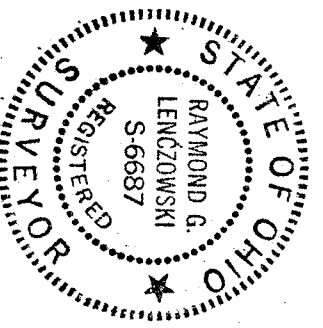

PREPARED BY
F. E. KROCKA & ASSOCIATES
Raymond G. Lenczowski
 RAYMOND G. LENCZOWSKI
 REGISTERED OHIO SURVEYOR NO. 6687
 DATE: AUGUST 7, 1986