

PLAT OF PROPERTY SURVEY

ALMA L. TOOKER

PART OF THE NORTHWEST QUARTER, SECTION FOURTEEN (14)
TOWNSHIP TWENTY-TWO (22), RANGE EIGHTEEN (18)
WELLER TOWNSHIP, RICHLAND COUNTY, OHIO

EBY ROAD (TH.230)
NORTH LINE, SEC. 14

DUE WEST 422.61'

446.70'

NE COR.
N.W. 1/4
SEC. 14

EAST LINE, N.W. 1/4, SEC. 14

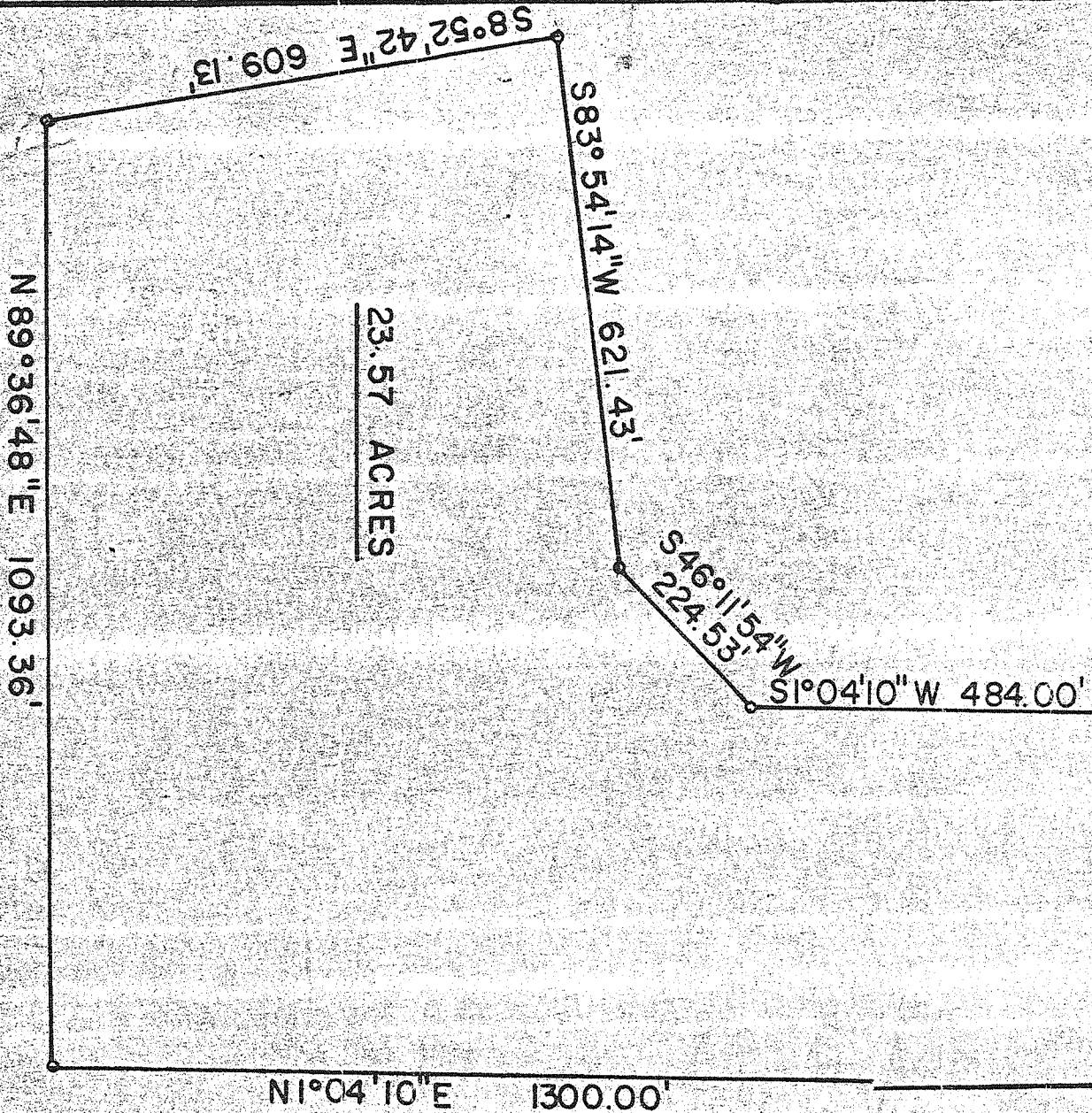

PREPARED BY:
 F. E. KROCKA & ASSOCIATES
Fred E. Krocka
 FRED E. KROCKA
 OHIO REGISTERED SURVEYOR NO. 3702
 DATED: JULY 25, 1977

- IRON PIPE PLACED
- RAILROAD SPIKE PLACED
- SURVEYOR'S NAIL PLACED

SCALE: 1" = 200'

