

SURVEY PLAT

5.881 ACRES, NE QUARTER SECTION 14
WELLER TOWNSHIP (T-22, R-18)
RICHLAND COUNTY, OHIO
FOR: LEROY & JEAN THOMAS
DEED REF: VOLUME 547 PAGE 346

L. & J. THOMAS
VOL. 547 PG. 346

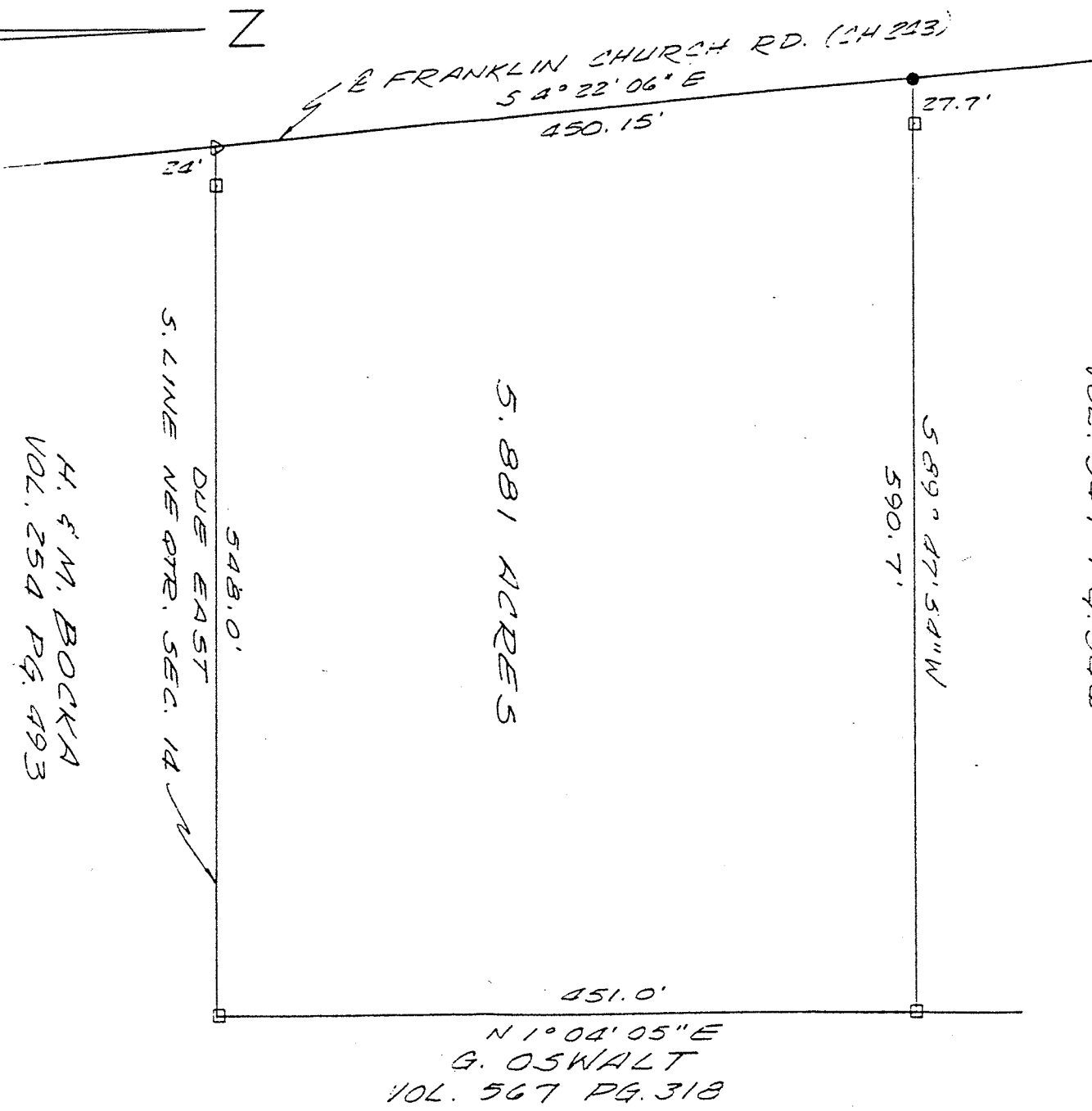

5.881 ACRES

A. & M. BOCKA
VOL. 254 PG. 493

NEW SPLIT
TAX MAP APPROVED
E.A.N. INITIAL
4-9-91 DATE

U FENCE POST FOUND
A R.R. SPIKE FOUND
● P.K. NAIL SET
D.R.A. INITIAL
4-9-91 DATE
TRANSFER APPROVED
JACK REINER
RICHLAND CO. ATTORNEY

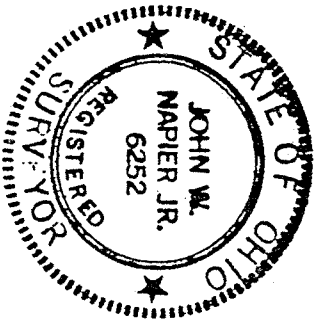

Bearings are from an assumed meridian and for the purpose of angular measurement only.

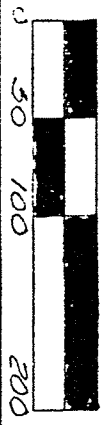

John W. Napier, Jr.
JOHN W. NAPIER, JR.
REG. SURVEYOR NO. 6252
4/22/91