

NORTH

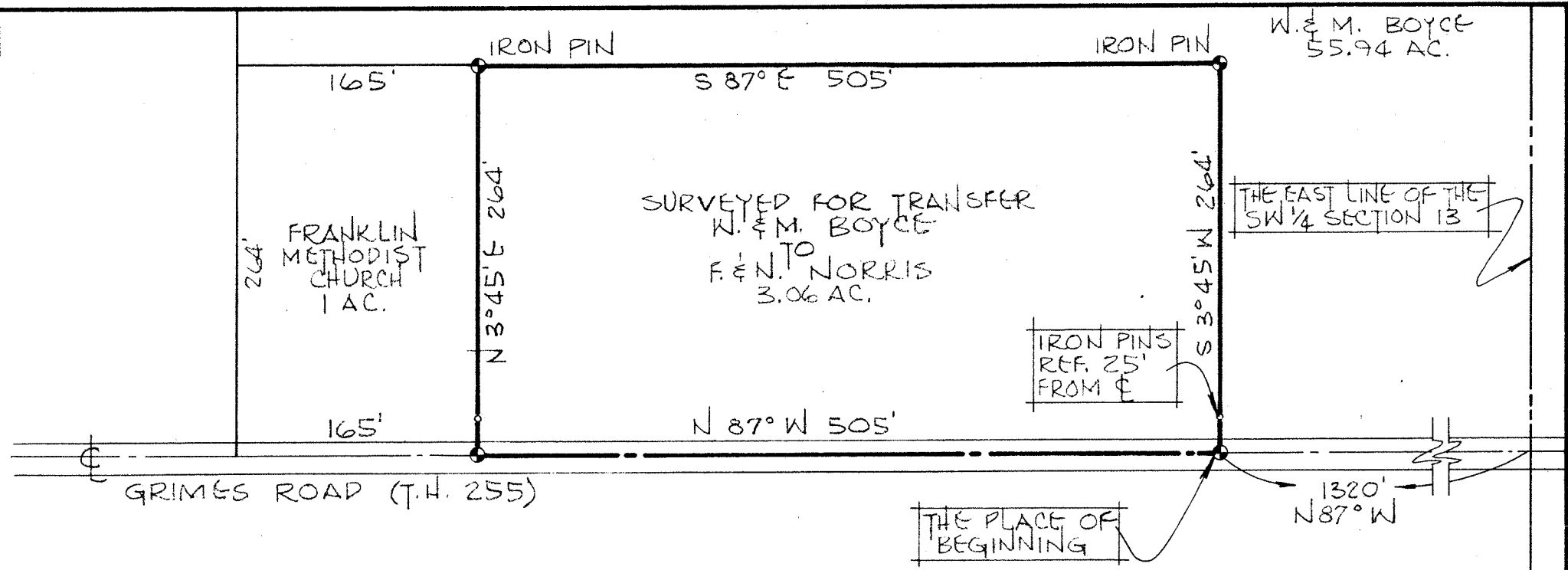

W. & M. BOYCE
55.94 AC.



⊕ INDICATES PROPERTY CORNERS OF THIS SURVEY.

THIS SURVEY WAS MADE FOR AND AT THE REQUEST OF: FRANCIS S. NORRIS

SURVEY PLAT FOR PROPERTY TRANSFER	
NORRIS	
PT. SW 1/4 SECTION 13, T-22; R-18	
WELLER TOWNSHIP	
RICHLAND COUNTY, OHIO	
DATE: APRIL 21, 1973	SCALE: 1" = 100'
DRAWING NO: 73895	DRAWN BY: JMG

Justin A. Seiler

SURVEY BY: JUSTIN A. SEILER
REG. SURVEYOR #4421