

PLAT OF SURVEY FOR DUANE DOTTERER

SECTION 13 LOT # _____
 TOWNSHIP ZZ CITY / VILLAGE _____
 RANGE 1B TOWNSHIP WELLER
 QUARTER S.E. COUNTY, OHIO RICHLAND

- LEGEND:
- ▲ - P.K. NAIL FOUND
 - △ - P.K. NAIL SET
 - - RAILROAD SPIKE FOUND
 - - RAILROAD SPIKE SET
 - - FENCE POST FOUND
 - - IRON PIN FOUND
 - - IRON PIN SET - CAPPED
 - BLUNK 6320 "

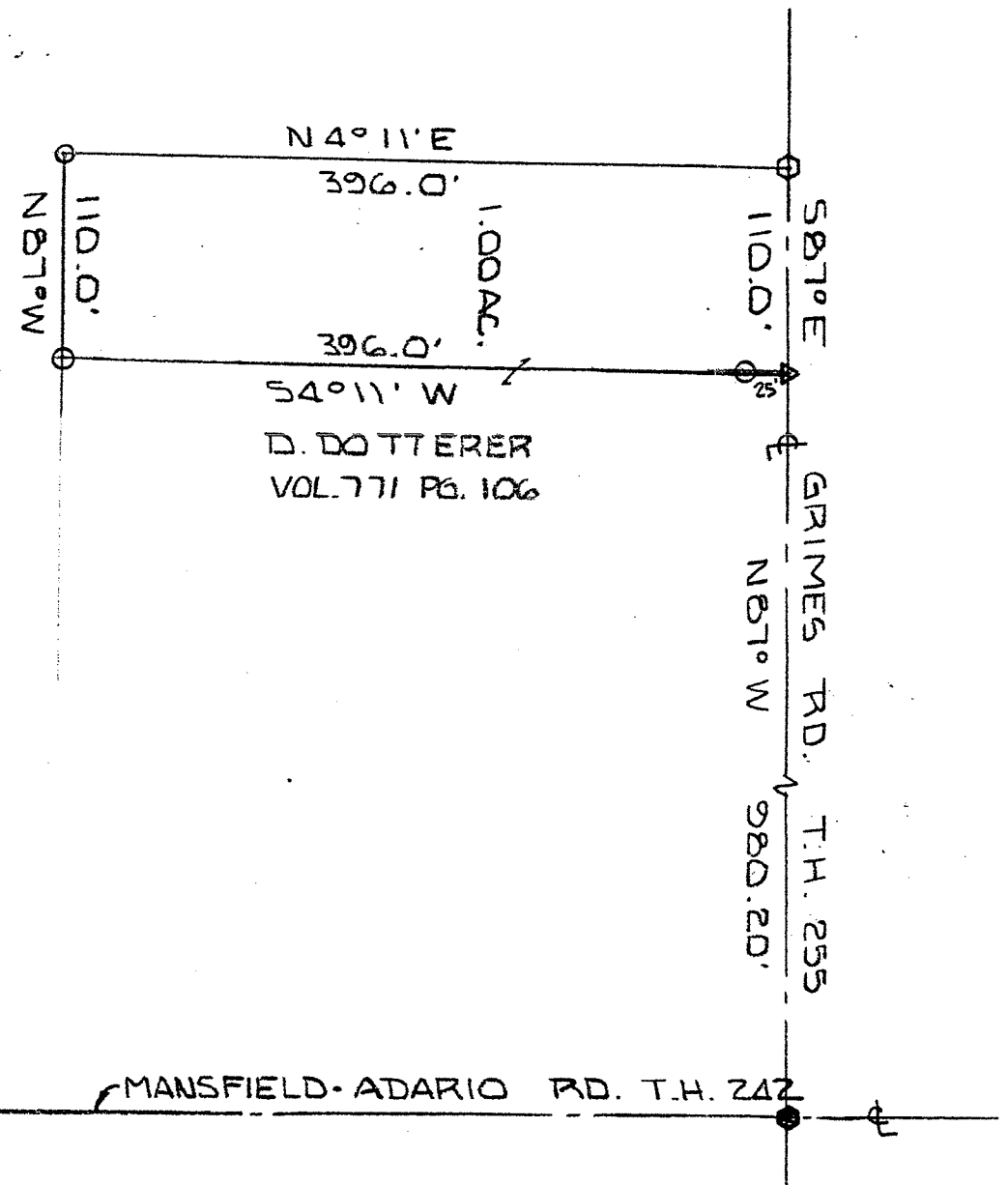

L. & C. DOTTERER
 VOL. 745 PG. 250

ADDN TO PRESEN
 PROJECT
 CONFORMS WITH
 PRESENT ZONING
 RESOLUTIONS WELER
 TOWNSHIP, ZONING
 INSPECTOR 10-16-93
Blunk 6320

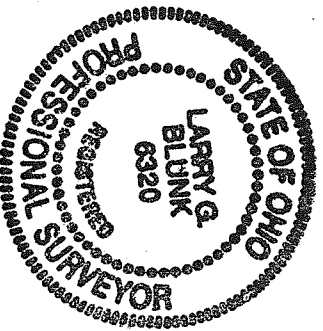

BASIS OF BEARINGS: DEED VOL. 771 PG. 106

I HEREBY CERTIFY THAT THE ABOVE PLAT AND THE
 FIELD SURVEY IT REPRESENTS ARE TRUE TO THE
 BEST OF MY KNOWLEDGE

Larry G. Blunk
 LARRY G. BLUNK

PROFESSIONAL SURVEYOR # 6320

8-14-91
 DATE