

ACREAGE

PARCEL NO. 1	1.465 AC.
NE QTR SEC 10	15.245 AC.
SE QTR SEC 10	39.991 AC.
SW QTR SEC 11	8.070 AC.
NW QTR SEC 11	8.070 AC.
TOTAL ACREAGE	64.771 AC.
PARCEL NO. 2	10.004 AC.
CREAND TOTAL	75.175 AC.

05/09 1P SET M/CAP NO. 6292
 ■ REFERENCE POST END.
 ▲ ORIGINAL SET
 ○ REFERENCE SET

SURVEY BEARINGS
 PT NE & SE QTRS SECTION 10
 FRANKLIN TWP (T22R10B)
 PT NW & SW QTRS SECTION 11
 WELLES TWP (T22R10B)
 RICHLAND CO. JOHN W. JR
 FOR: M. & B. SMITH

J. M. HAYDON
 U 750 EQ 573

PREPARED BY:
 JOHN W. HAYDON JR.
 REG. SURVEYOR
 NOV. 8-5-71

UPDATING PARCEL
 TAX MAP APPROVED
 E.A.N. 8-22-71
 INITIAL DATE

NEW SPLIT
 TAX MAP APPROVED
 E.A.N. 8-22-71
 INITIAL DATE

DBA 8-22-71
 INITIAL TRANSFER APPROVED
 DATE JACK R. BAKER
 RICHLAND CO. AUDITOR

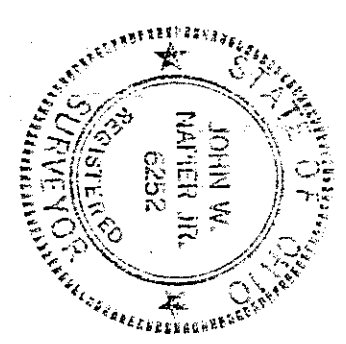

DATE	APPROVED BY	SCALE	DRAWN BY

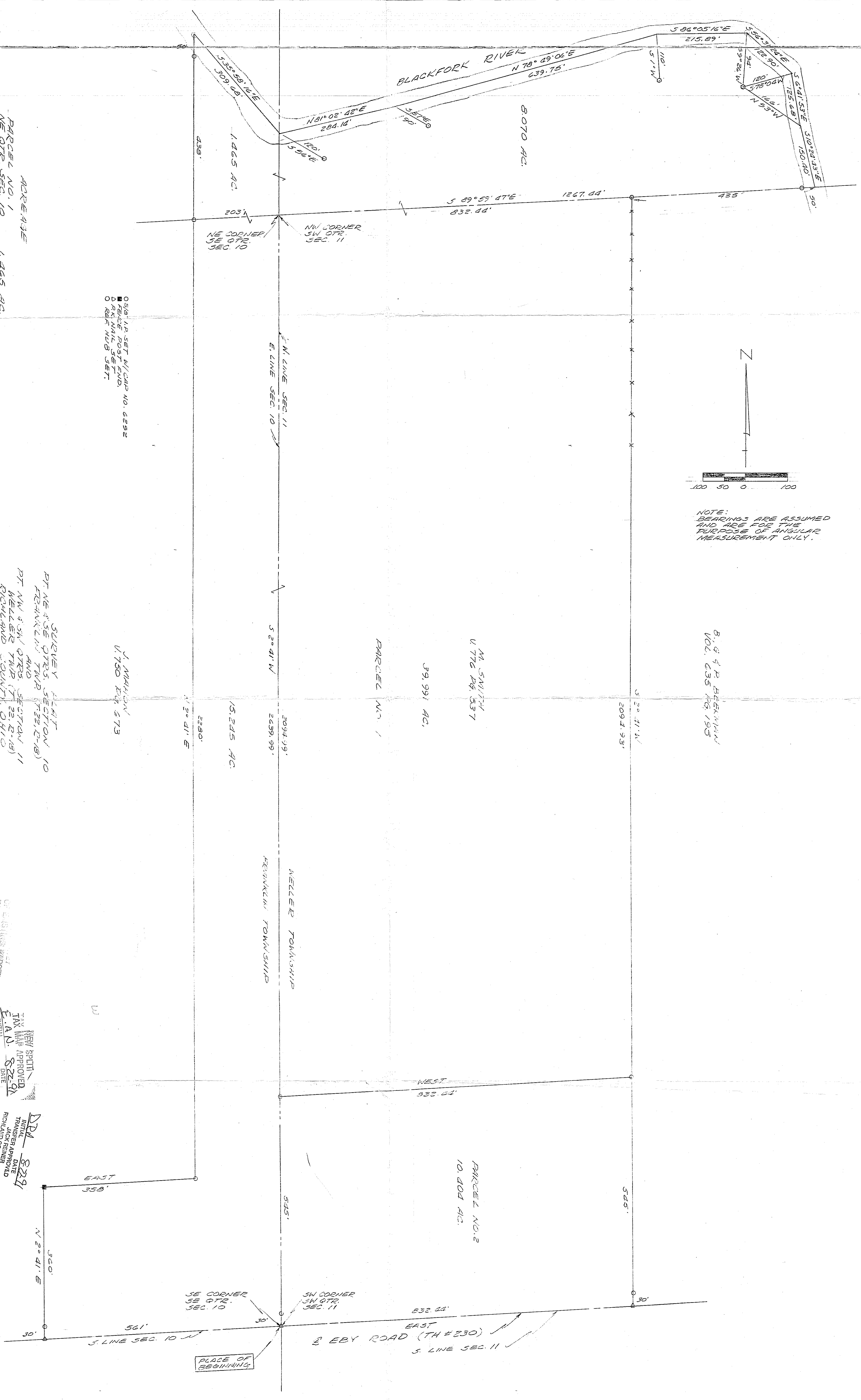

NOTE:
 BEARINGS ARE ASSUMED
 AND ARE FOR THE
 PURPOSE OF ANGULAR
 MEASUREMENT ONLY.

B. & P. BECKWITH
 VOL. 635 PG. 155

M. SMITH
 U 776 PG. 537

39.991 AC.

PARCEL NO. 1

15.245 AC.

WELLES TOWNSHIP
 FRANKLIN TOWNSHIP

PLACE OF BEGINNING