

STATE ROUTE NO. 603

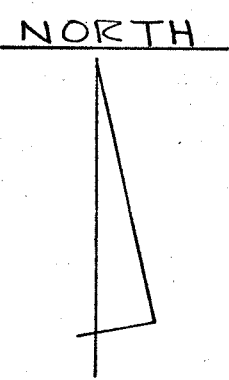
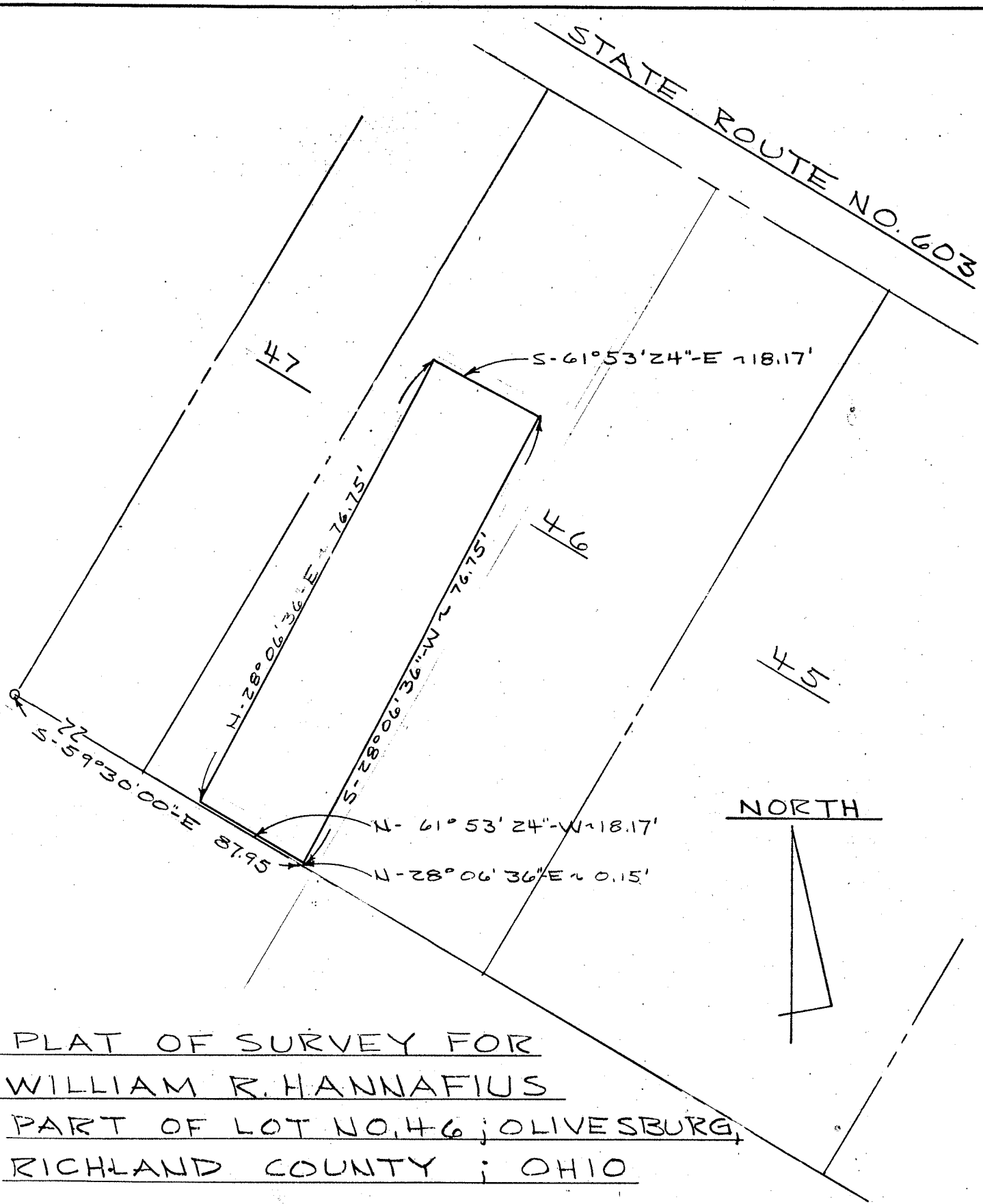

PLAT OF SURVEY FOR  
WILLIAM R. HANNAFIUS  
PART OF LOT NO. 46; OLIVESBURG,  
RICHLAND COUNTY; OHIO

DRAWN DAT	<b>RAIKE ENGINEERS</b> George W. Raika, Inc., Consulting Engineers 2145 Claremont Ave., Ashland, Ohio	DATE 4/4/68
APPROVED		SCALE 1"=20'
FIELD BOOK 18		SHEET 2 of 2