

PLAT OF SURVEY FOR:

GEORGE W. RAIKE  
 N.W. AND S.W. QTR. OF SEC. 8  
 WELLERTWP. RICHLAND CO., OHIO

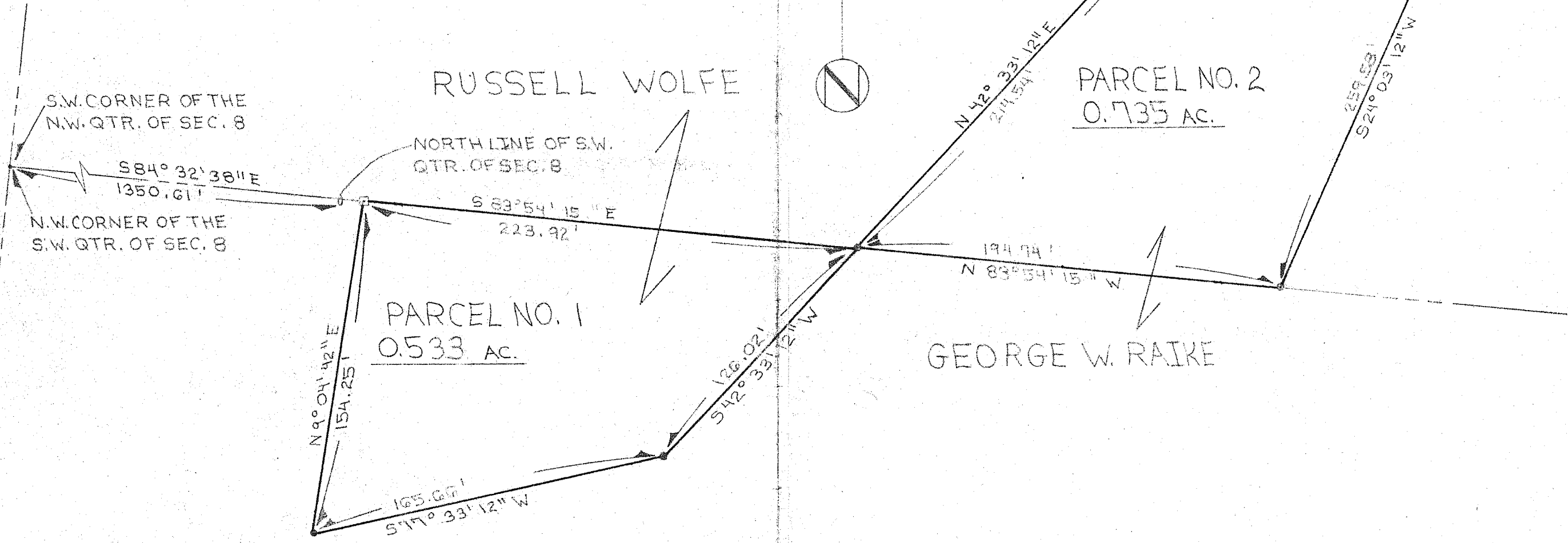

LEGEND

- IRON PIN SET
- POST FOUND
- ◻ POST FOUND WITH PIN SET

REVISIONS	DATE	APP'D.	DRAWN	DATE
			B.A.M.	10-23-79
			APPROVED	SCALE
			D.S.V.	1" = 50'
			FIELD BOOK	27

**BENDER, GRINDLE, RAIKE, INC.**  
 ENGINEERS.....ARCHITECTS.....SURVEYORS  
 BOX 270, 2145 CLAREMONT AVE., ASHLAND, OHIO 44805 (419)289-1555

