

Clint

S.R. 96 North line N.E. Quarter, sec. 8, Weller Twp.
East 125'

PLAT OF SURVEY
OF 1.006 ACRES
NORTHEAST QUARTER OF
SECTION NUMBER 8,
WELLER TOWNSHIP,
RICHLAND COUNTY, OHIO

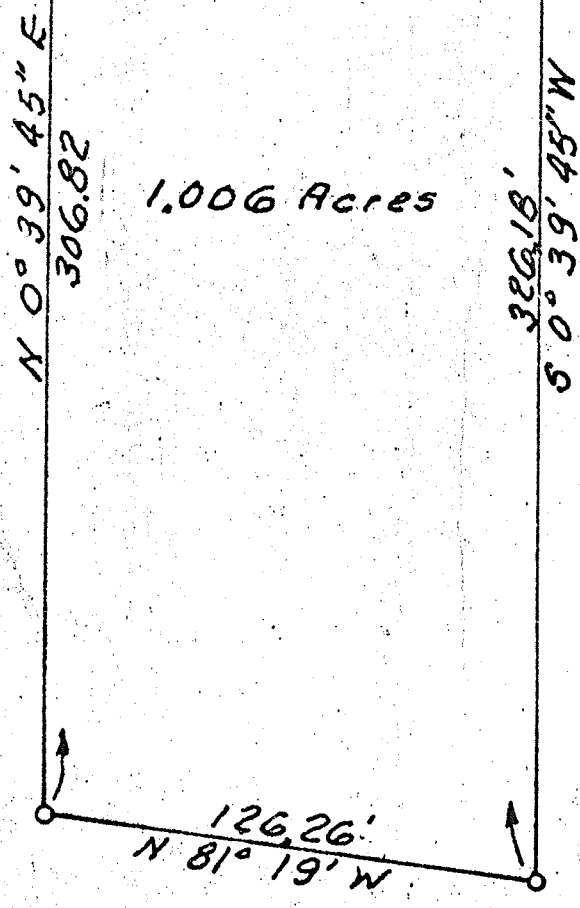

Richland County
Ashland County

June 24, 1971
Scale 1" = 50'
By: Shelby J. Edwards
Registered Surveyor 3925

IMHOFF PROPERTY