

FOR - WILLIAM BLUST

PLAT OF SURVEY

PT. OF N.E. 1/4, SEC. 8

WELLER TWP.

T24, R17

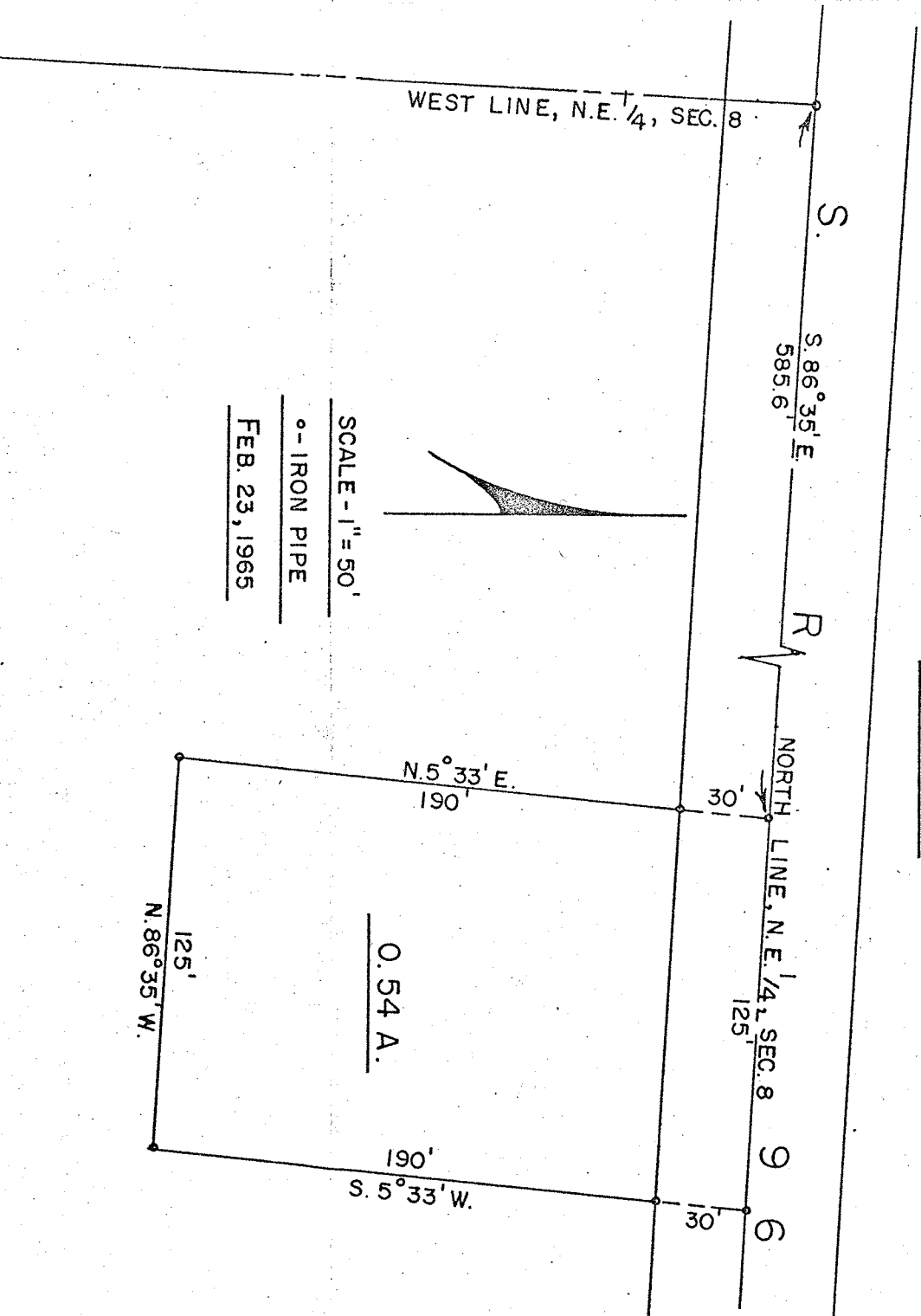

Description- 0.54 Acre Parcel

Being a part of the northeast quarter of Section 8 in Township 24 (Weller) of Range 17 and commencing for the same at the northwest corner of the northeast quarter of said section in the center of S.R.96; thence S.86°35'W. along the centerline of said road and the north line of the northeast quarter of said section a distance of 585.6 feet to an iron pipe and the true place of beginning for the parcel to be herein conveyed; thence continuing S.86°35'W. along the centerline of S.R.96 a distance of 125 feet to an iron pipe; thence S.5°33'W. a distance of 190 feet to an iron pipe; thence N.86°35'W. a distance of 125 feet to an iron pipe; thence N.5°33'E. a distance of 190 feet to the place of beginning containing 0.54 acres, more or less, but subject to all legal highways.

I HEREBY CERTIFY THAT A SURVEY OF THE ABOVE PREMISES HAS BEEN MADE AND THAT IRON PIPE HAVE BEEN SET AS INDICATED ABOVE.

L. F. Hanger
 L. F. HANGER, REG. SURVEYOR NO. 4866

F. E. KROCKA & ASSOCIATES - SHELBY, OHIO

XERO COPY

XERO COPY

XERO COPY

XERO COPY