

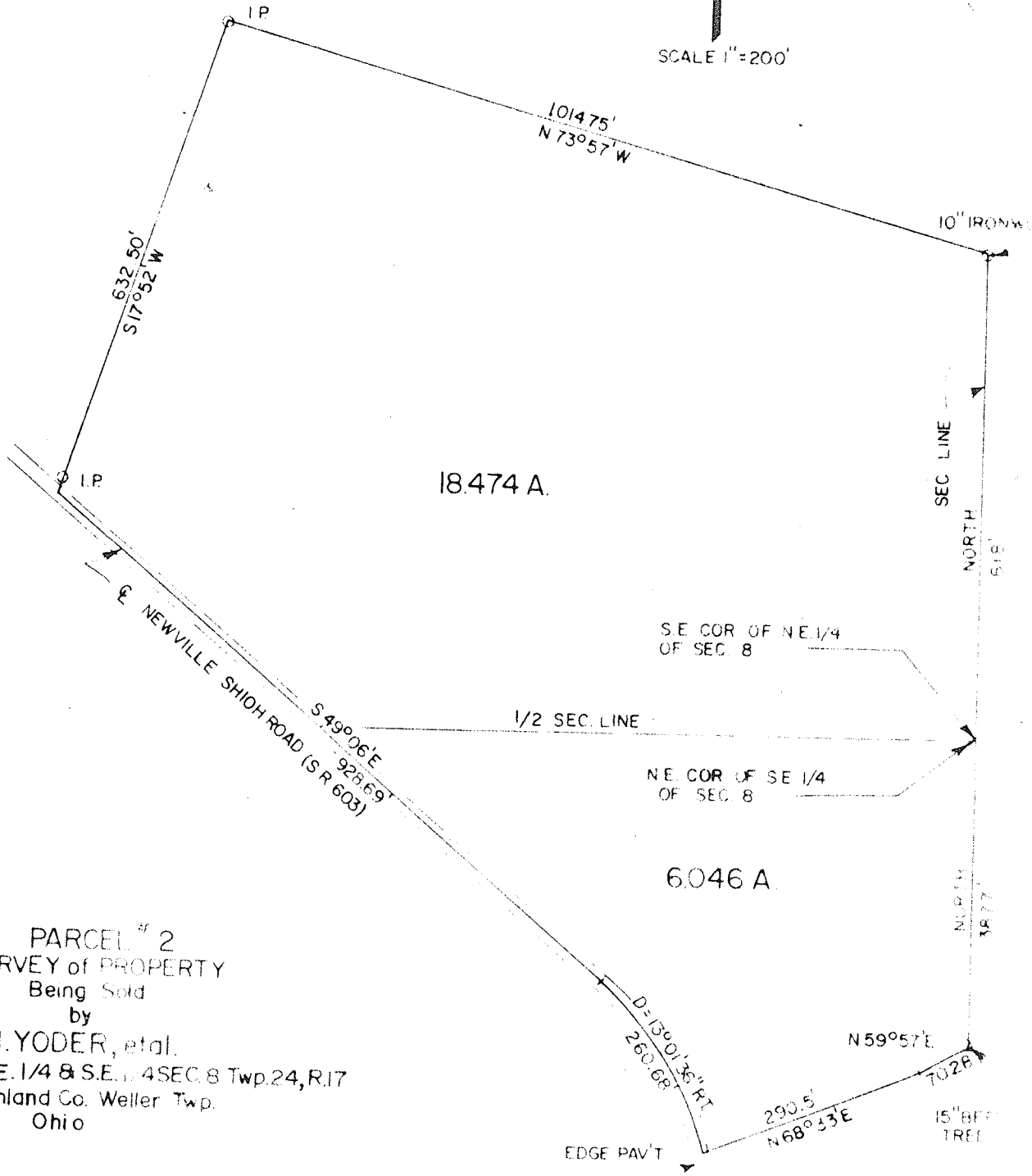

SCALE 1"=200'



PARCEL # 2  
 SURVEY of PROPERTY  
 Being Sold  
 by  
 J. YODER, et al.  
 Part of N.E. 1/4 & S.E. 1/4 SEC. 8 Twp. 24, R. 17  
 Richland Co. Weller Twp.  
 Ohio

*Robert M. Little*  
 Robert M. Little  
 Reg Sur #5524  
 June 1969