

Mansfield Adaria Road  
West Line Southwest Quarter Section 6, T-24, R-17

PLAT OF SURVEY FOR  
1.00 ACRE  
SOUTHWEST QUARTER, SECTION 6  
WELLER TOWNSHIP  
HIGHLAND COUNTY, OHIO

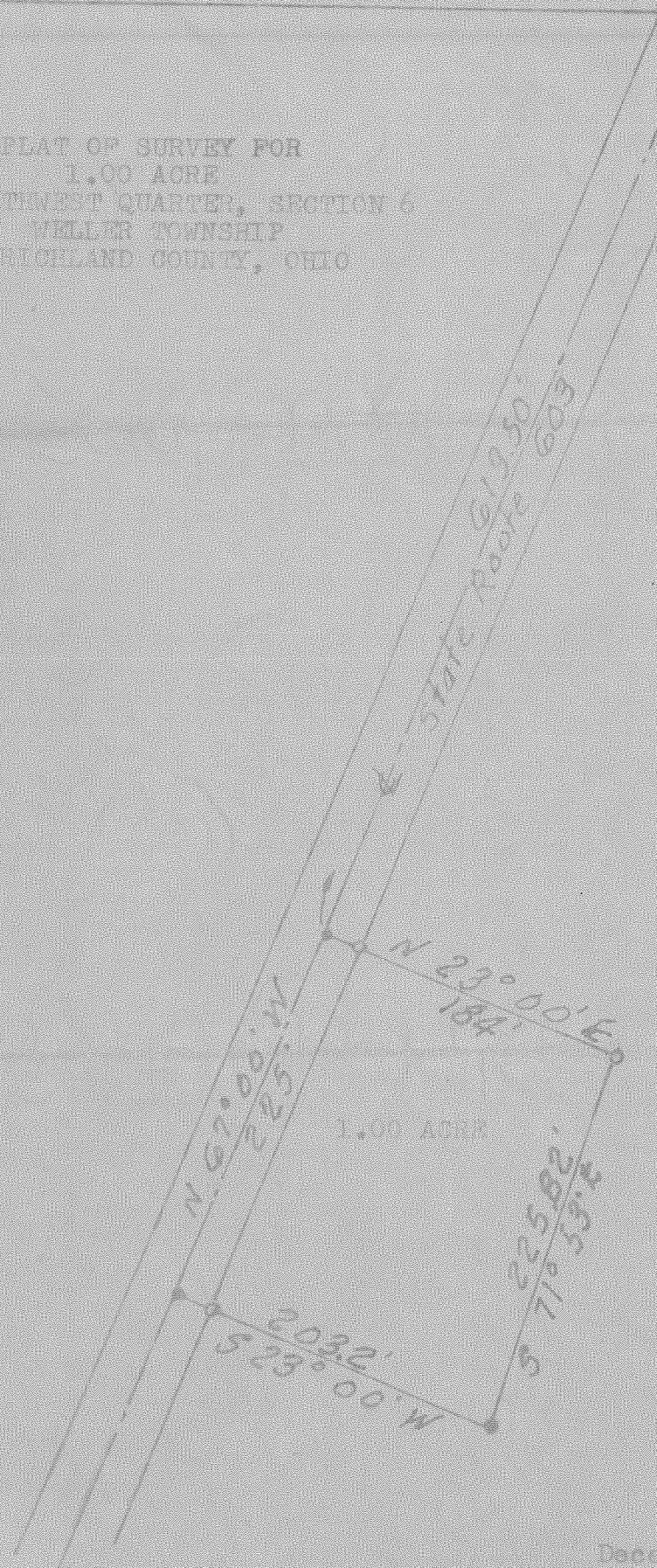

December 18, 1971  
Scale 1"=100'  
BY: Darby J. Edwards  
Registered Surveyor No. 5