

PLAT OF PROPERTY SURVEY
GENE J. & MARJORIE I. STOFFER
 TO
ROBERT L. & TANYA P. STOFFER
 PART OF THE SOUTHEAST QUARTER OF SECTION SIX (6)
 TOWNSHIP TWENTY-FOUR (24), RANGE SEVENTEEN (17)
 WELLER TOWNSHIP, RICHLAND COUNTY, OHIO

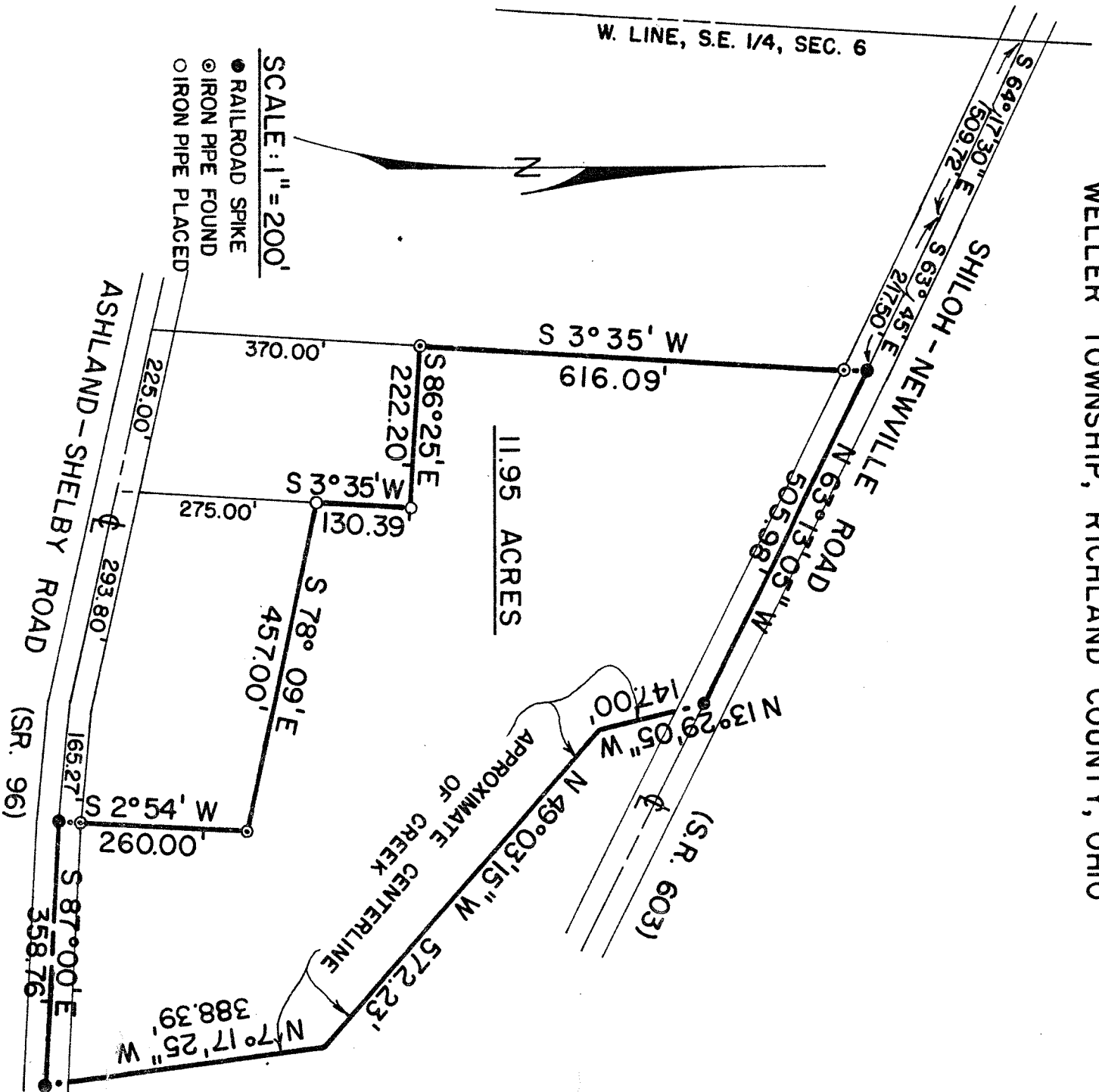

SCALE: 1" = 200'

- RAILROAD SPIKE
- ⊙ IRON PIPE FOUND
- IRON PIPE PLACED



PREPARED BY
F. E. KROCKA & ASSOCIATES
Fred E. Krocka
FRED E. KROCKA
 OHIO REGISTERED SURVEYOR NO. 3702
 DATE: DECEMBER 1, 1977