

SURVEY PLAT 2.246 AC  
 S.E. 1/4 SEC. 6 T24 R17  
 WELLES TOWNSHIP  
 RICHLAND CO., OHIO  
 FOR LARRY STIMPERT  
 MARCH 14, 1992

James D. Mawhor  
 JAMES D. MAWHOR  
 REG. SURVEYOR NO. 66

WEST LINE S.E. 1/4 SEC 6

S.R. 603  
 $S 64^{\circ} 17' 30" E$  509.72'

M. & V. YODER  
 VOL. 795 P. 726  
 1.1756 AC

S6345E

217.5'

347.28'  
 $S 3^{\circ} 35' W$

582.50'E  
 141.72'

2.246 AC

R. STOFFER  
 Vol. 796 P. 99

C & D McCLINTOCK  
 Vol. 850 P. 280  
 2 AC

L. & P. STIMPERT  
 Vol. 467 P. 218

- IRON PIPE FD.
  - IRON PIN SET
  - ▲ P.K. NAIL SET
- W/CAPS JDM ALS6690

BEARINGS ASSUMED  
 BASED ON Vol. 795 P. 726



NORTH  
 SCALE 1" = 100'

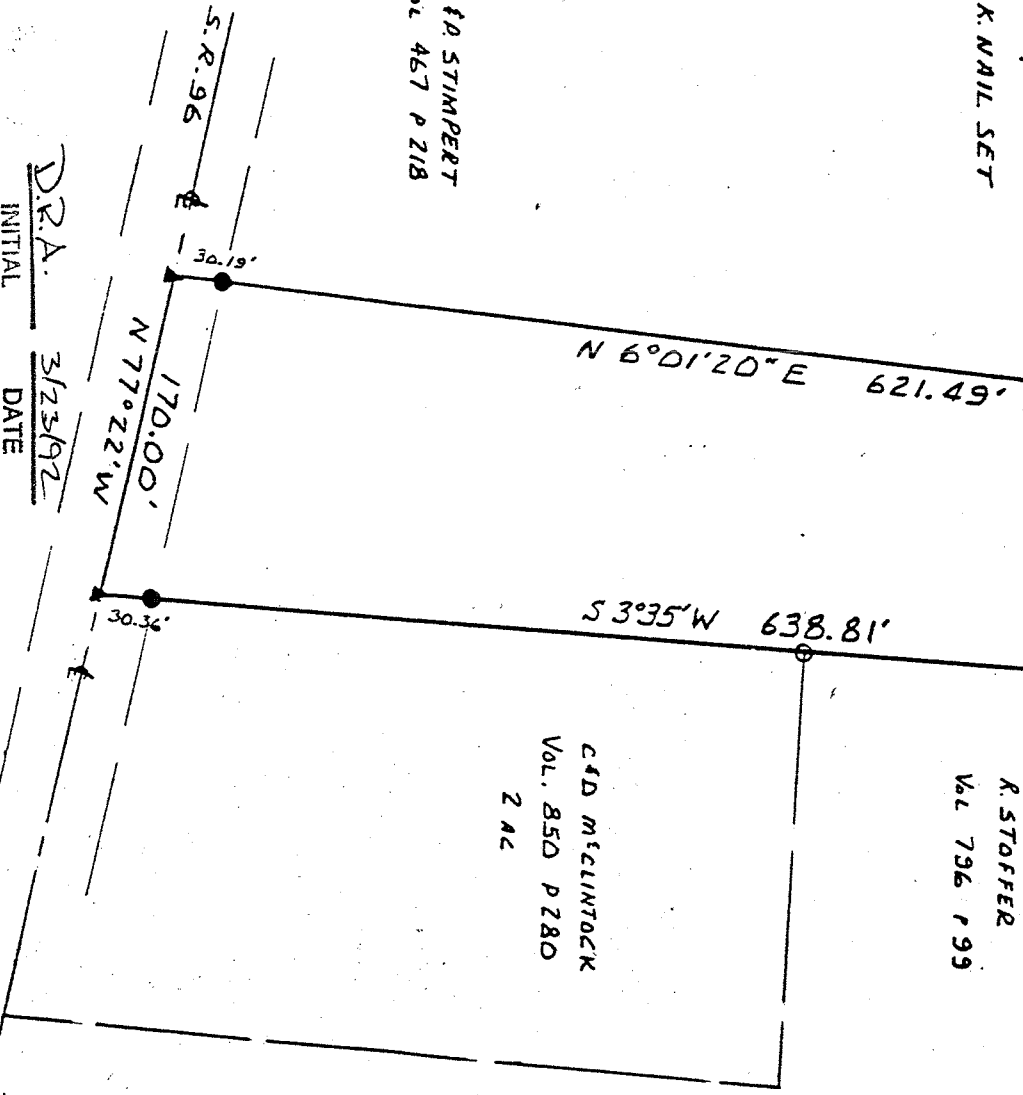

NEW SPLIT  
 TAX MAP APPROVED  
 INITIAL JK  
 DATE 3-23-90

D.R.A.  
 INITIAL JK DATE 3/23/92  
 TRANSFER APPROVED  
 JACK REINER  
 RICHLAND CO. AUDITOR