

WELLER SECT 5

NORTH

SCALE: 1" = 50'
NOV. 15, '63
J.A.S.

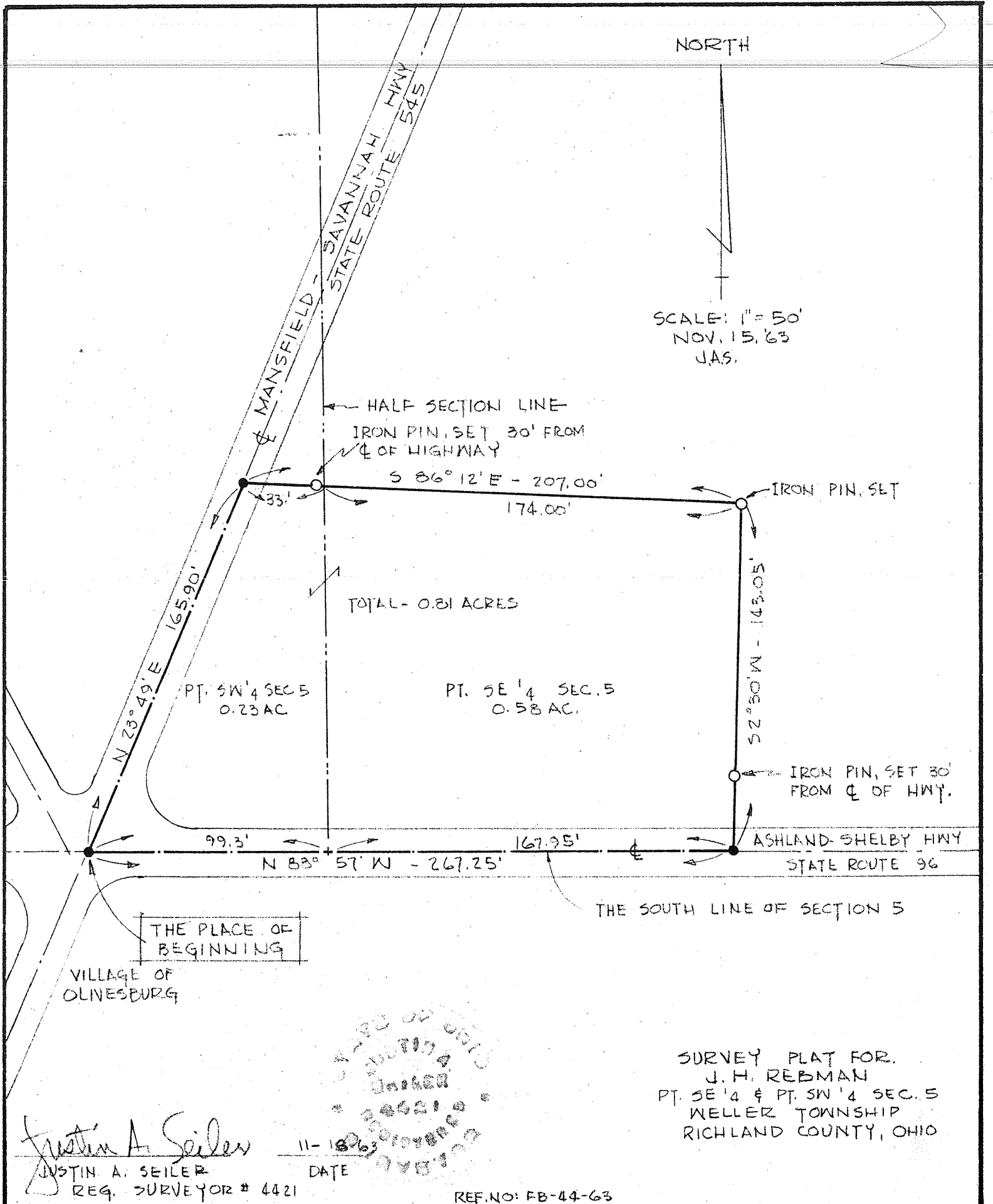

← HALF SECTION LINE
IRON PIN, SET 30' FROM
☐ OF HIGHWAY

S 86° 12' E - 207.00'
174.00'

IRON PIN, SET

TOTAL - 0.81 ACRES

PT. SW 1/4 SEC. 5
0.23 AC.

PT. SE 1/4 SEC. 5
0.58 AC.

S 2° 30' W - 143.05'

IRON PIN, SET 30'
FROM ☐ OF HWY.

99.3' 167.95'
N 83° 57' W - 267.25'

ASHLAND-SHELBY HWY
STATE ROUTE 96

THE SOUTH LINE OF SECTION 5

THE PLACE OF
BEGINNING

VILLAGE OF
OLNESBURG

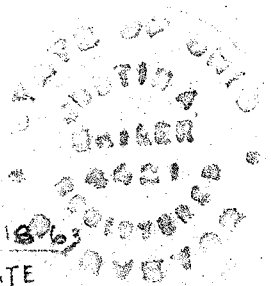

Justin A. Seiler
JUSTIN A. SEILER
REG. SURVEYOR # 4421

11-15-63
DATE

SURVEY PLAT FOR
J. H. REBMAN
PT. SE 1/4 & PT. SW 1/4 SEC. 5
WELLER TOWNSHIP
RICHLAND COUNTY, OHIO

REF. NO: FB-44-63