

PLAT OF PROPERTY SURVEY
 DOUGLAS E. & BELINDA L. STOFFER
 TO
 MICHAEL J. & LOWELLA I. STICHLER
 PART OF THE NORTHWEST QUARTER OF SECTION ONE (1)
 TOWNSHIP TWENTY-FOUR (24), RANGE EIGHTEEN (18)
 WELLER TOWNSHIP, RICHLAND COUNTY, OHIO

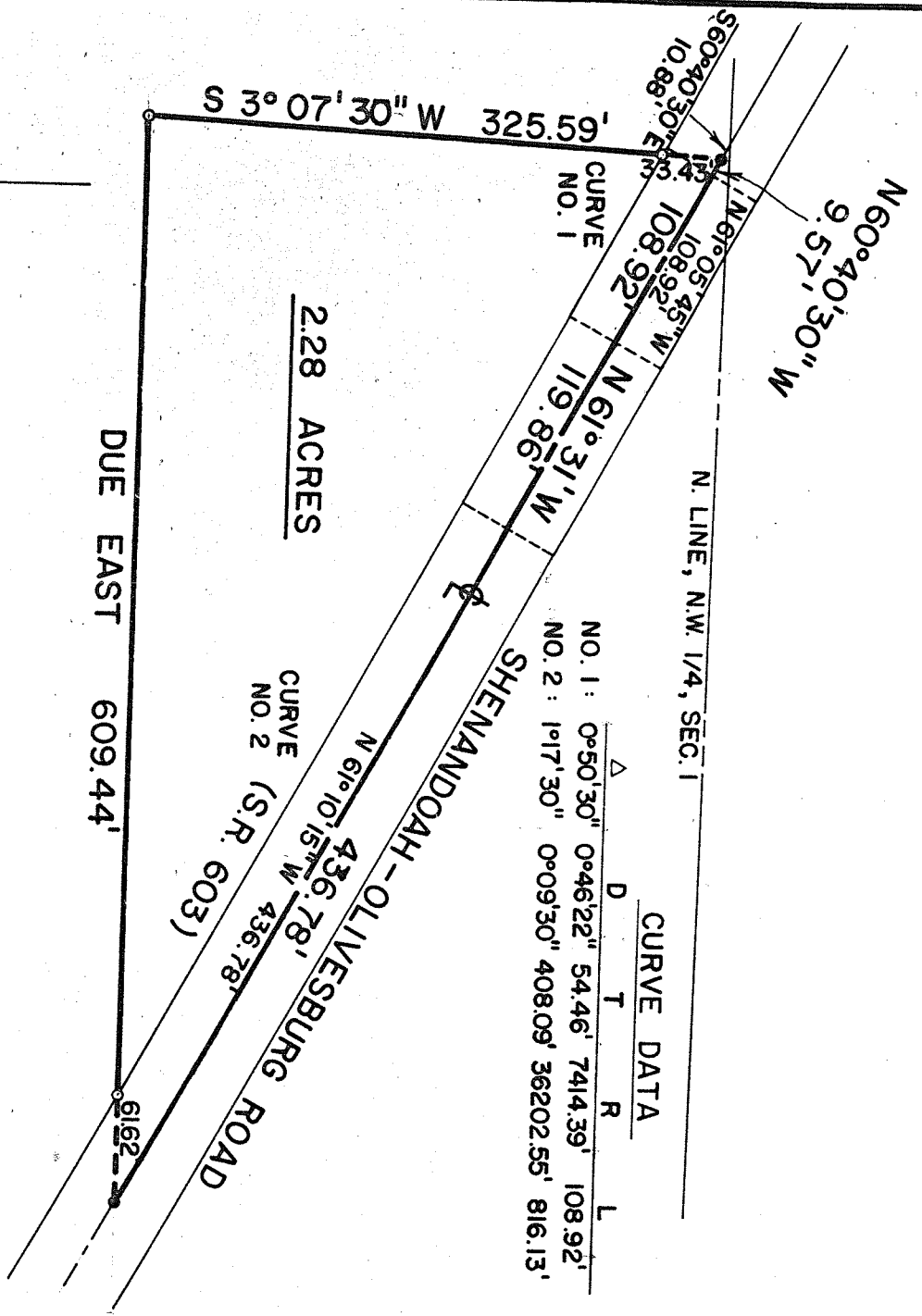

CURVE DATA	
Δ	D T R L
NO. 1:	0°50'30" 0°46'22" 54.46' 7414.39' 108.92'
NO. 2:	1°17'30" 0°09'30" 408.09' 36202.55' 816.13'

2.28 ACRES



SCALE: 1" = 100'

- IRON PIPE
- RAILROAD SPIKE

PREPARED BY:

F. E. KROCKA & ASSOCIATES

Fred E. Krocka
 FRED E. KROCKA

OHIO REGISTERED SURVEYOR NO. 3702
 DATE: AUGUST 26, 1975