

PROPERTY SURVEY
3.000 ACRE TRACT
 FOR
JAY & MILDRED GRUNEISEN

Being part of the West half of the Northwest Quarter of Section 361 Township 20, Range 18, Washington Township, Richland County, Ohio.

Richland County Recorder's Office

Prior Deed: Vol. 611 Pg. 7
 Vol. 719 Pg. 732

Scale: 1"=100'
 Date: Dec. 15, 1976

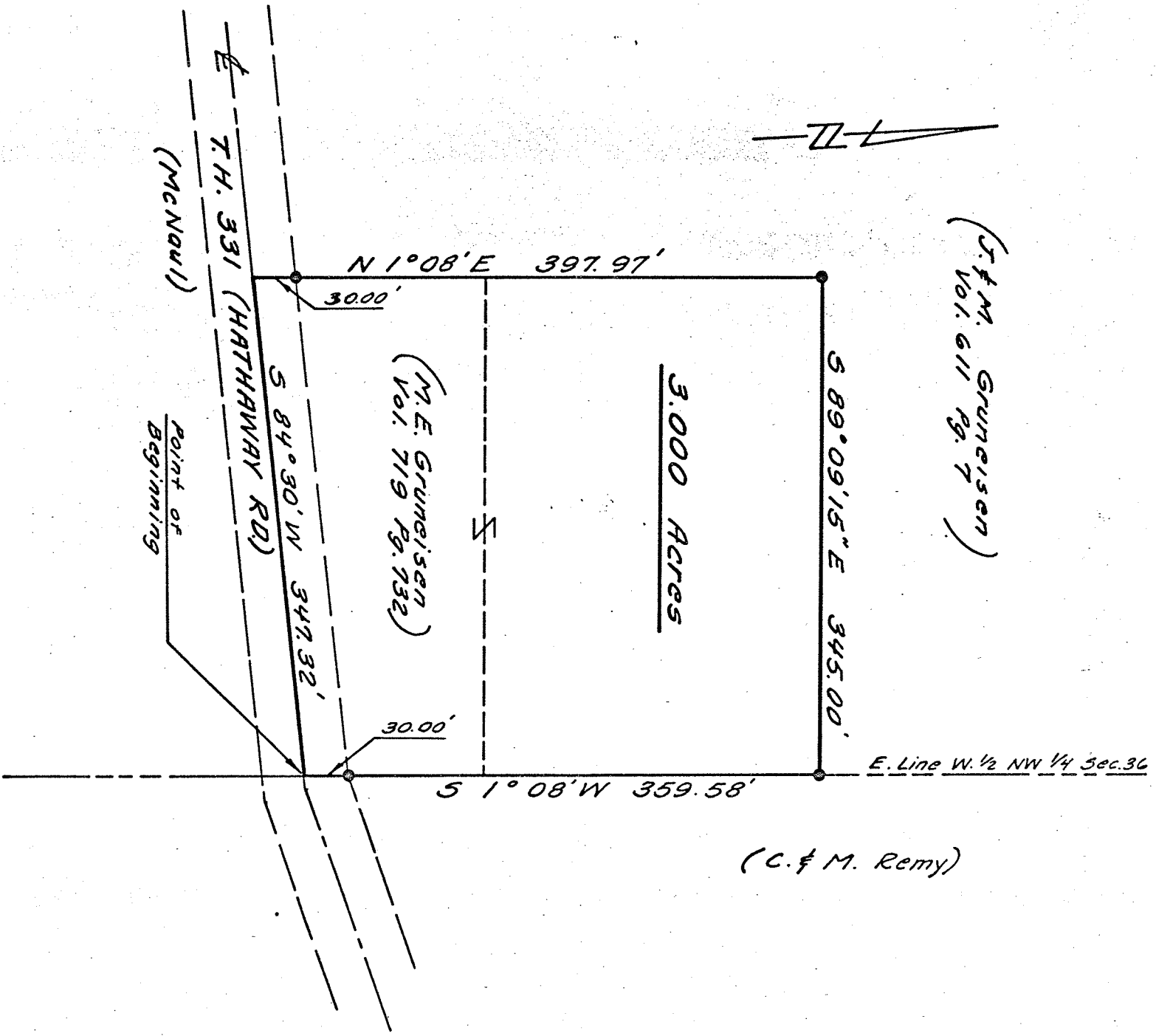

I, the undersigned, hereby certify that the foregoing plat represents an actual field survey of the premises and is true and correct to the best of my knowledge.

NORTH CENTRAL SURVEYING

89 North Main Street
 Mt. Gilboa, Ohio

W. R. Remy

REGISTERED SURVEYOR NO. 5785