

Washington Twp.  
Section 35  
Southwest Pt.

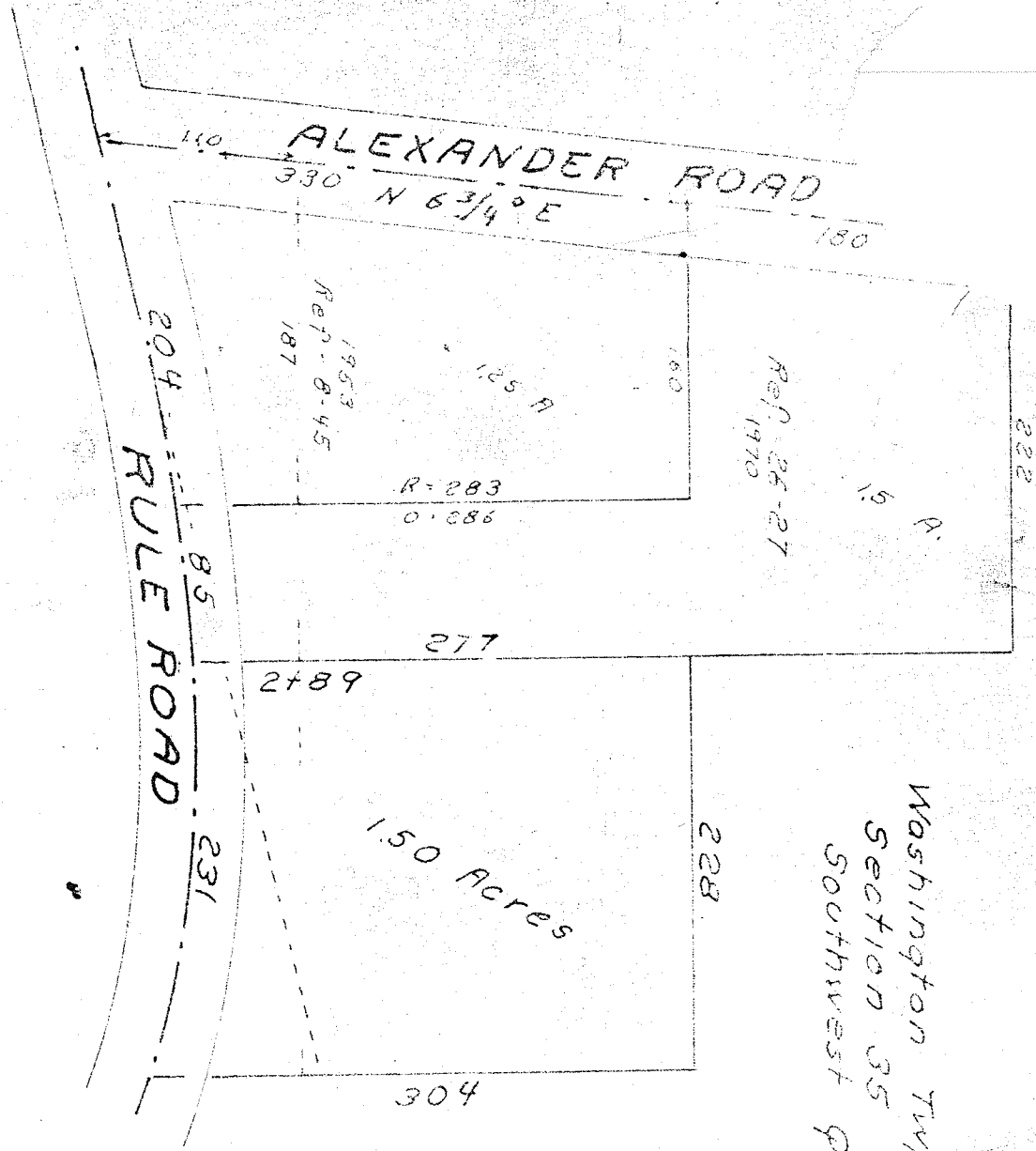

Being a part of the Southwest quarter of section 35 of Washington Township, Richmond County, Ohio. Described further, beginning at a point in the center of rule road, 239 ft. North-eastward of the point of intersection of the center of said road and the center of Alexander road.

Thence; eastward, 231 ft. with a curve to the right in the center of said road.  
 Thence; North, 304 ft.  
 Thence; west, 229 ft.  
 Thence; South, 277 ft. to the place of beginning.  
 Containing 1.50 acres.

APPROVED  
TAX MAP OFFICE  
DATE 1/11/73

HERMAN  
BAUGHMAN ~ BAUGHMAN SURVEY  
Jan. 1973 S. Horn, Sov. 831

No. 28-07-

APPROVED  
TAX MAP OFFICE  
DATE 1/11/73