

A part of
 Southwest Qt
 Section 35
 Washington Twp

**BAUGHMAN
 BAUGHMAN
 SURVEY**

Sept. 1970

S. Horn, SUV. 831

No 26-27-60

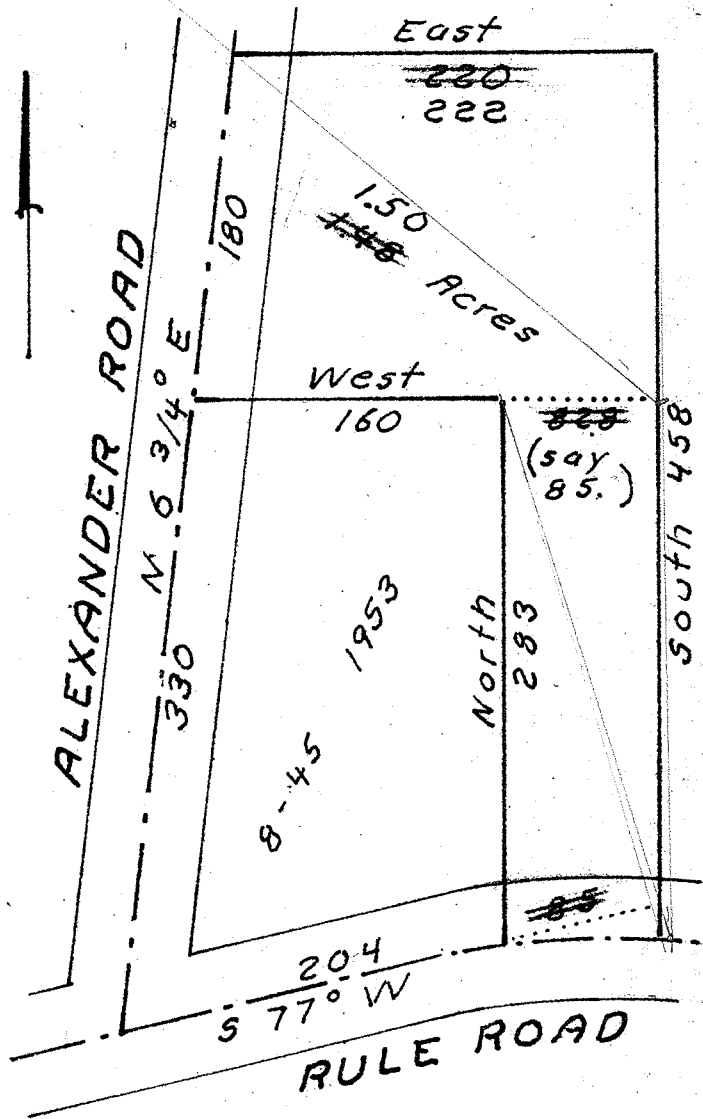

Being a part of the Southwest quarter of section 35 of Washington Township, Richland County, Ohio Described further.

Beginning at a point in the center of Alexander Road, 330 ft. Northeastward of the point of intersection of the center of Rule Road and the center of said road.

Thence; North $6 \frac{3}{4}^\circ$ East, 180 ft. with the center of said road.

Thence; East, 222 ft.

Thence; ^{South}North, 458 ft. to the center of Rule Road.

Thence; Westward, with a curve to the left, with the center of said road to a point 85 ft. West.

Thence; North, 283 ft.

Thence; West, 160 ft. to the place of beginning.

Containing 1.50 acres.