

SURVEY FOR U. RICHMOND

PART OF THE S.W. Q<sub>1</sub>, SEC. NO. 34,  
TWP. 20 - RA. 18, WASHINGTON TWP.,  
RICHLAND CO., STATE OF OHIO

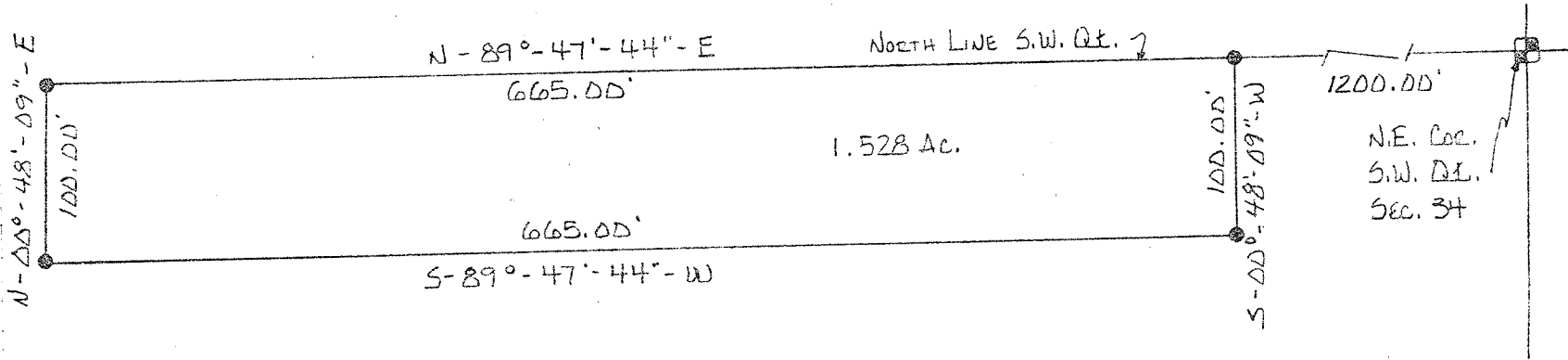

SCALE: 1" = 100 FT.



I HEREBY CERTIFY THIS SURVEY TO BE TRUE  
AND CORRECT TO THE BEST OF MY KNOWLEDGE  
AND MADE BY ME IN OCTOBER, 1982.

● - IRON PIN

Edward B. Black P.S.

REG. SURVEYOR No. 6365