

J. & M. PASSERINI

NORTH

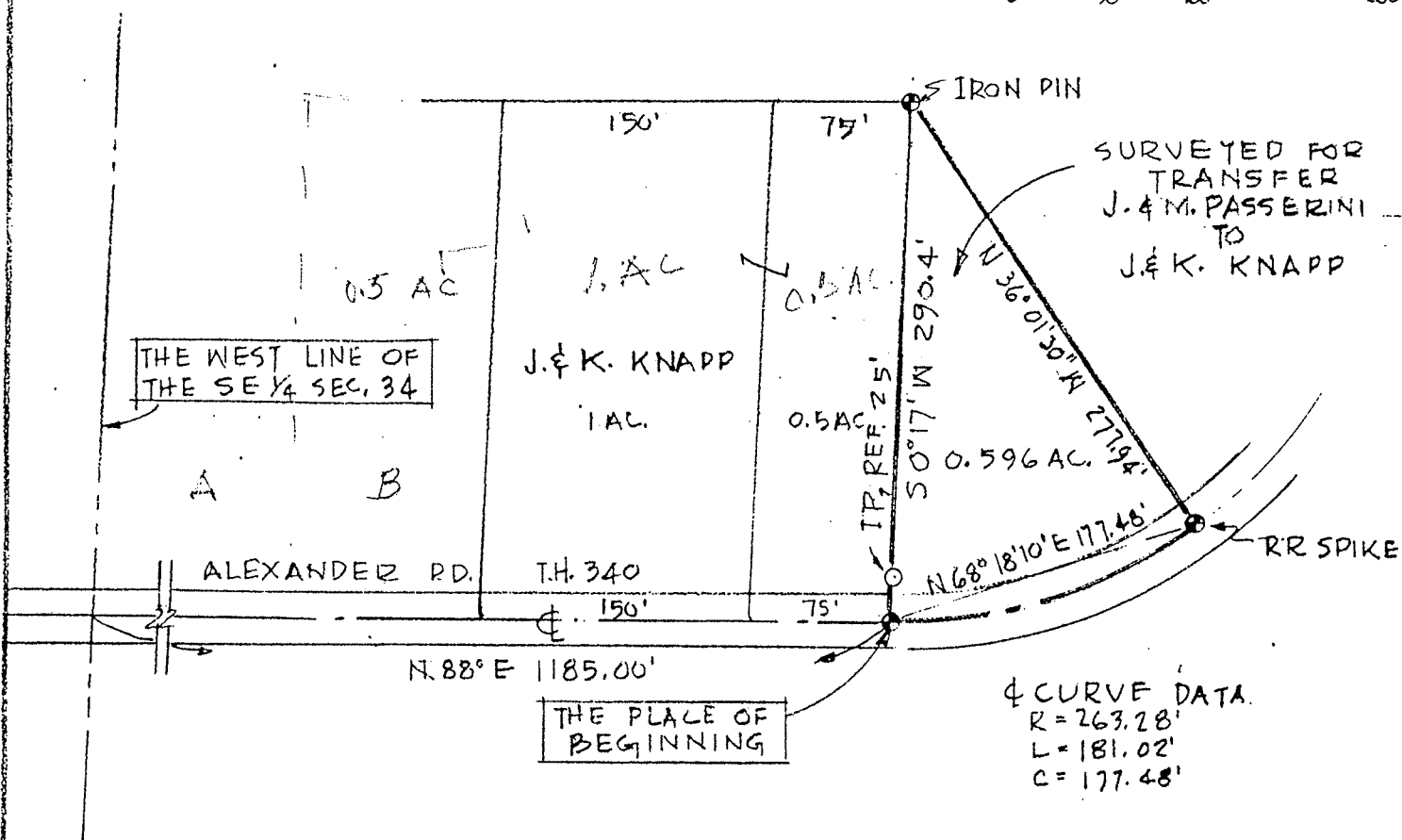
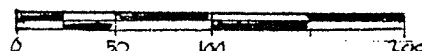

SURVEY PLAT FOR PROPERTY TRANSFER

JAMES PASSERINI

PART SE 1/4 SECTION 34; T-20; R-18

WASHINGTON TOWNSHIP

RICHLAND COUNTY, OHIO

DATE: NOV. 28, 1986

SCALE: 1" = 100'

DRAWING NO.: 862025

DNW. BY: JAS

Justin A. Seiler

SURVEY BY: JUSTIN A. SEILER
 REG. SURVEYOR #4421