

APPROVED THIS 8 DAY OF Dec 1992.

*J. E. Hurlow*  
JOHN HURLOW  
WASHINGTON TOWNSHIP  
ROLLING INSPECTOR

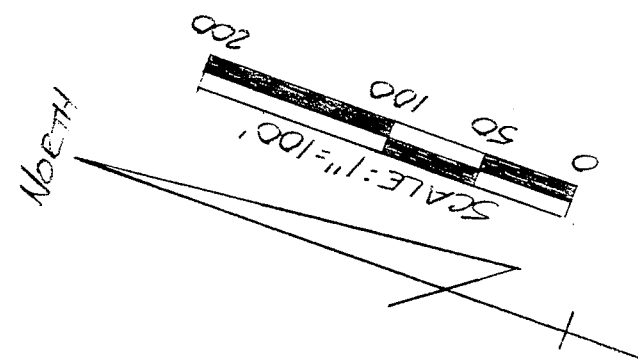
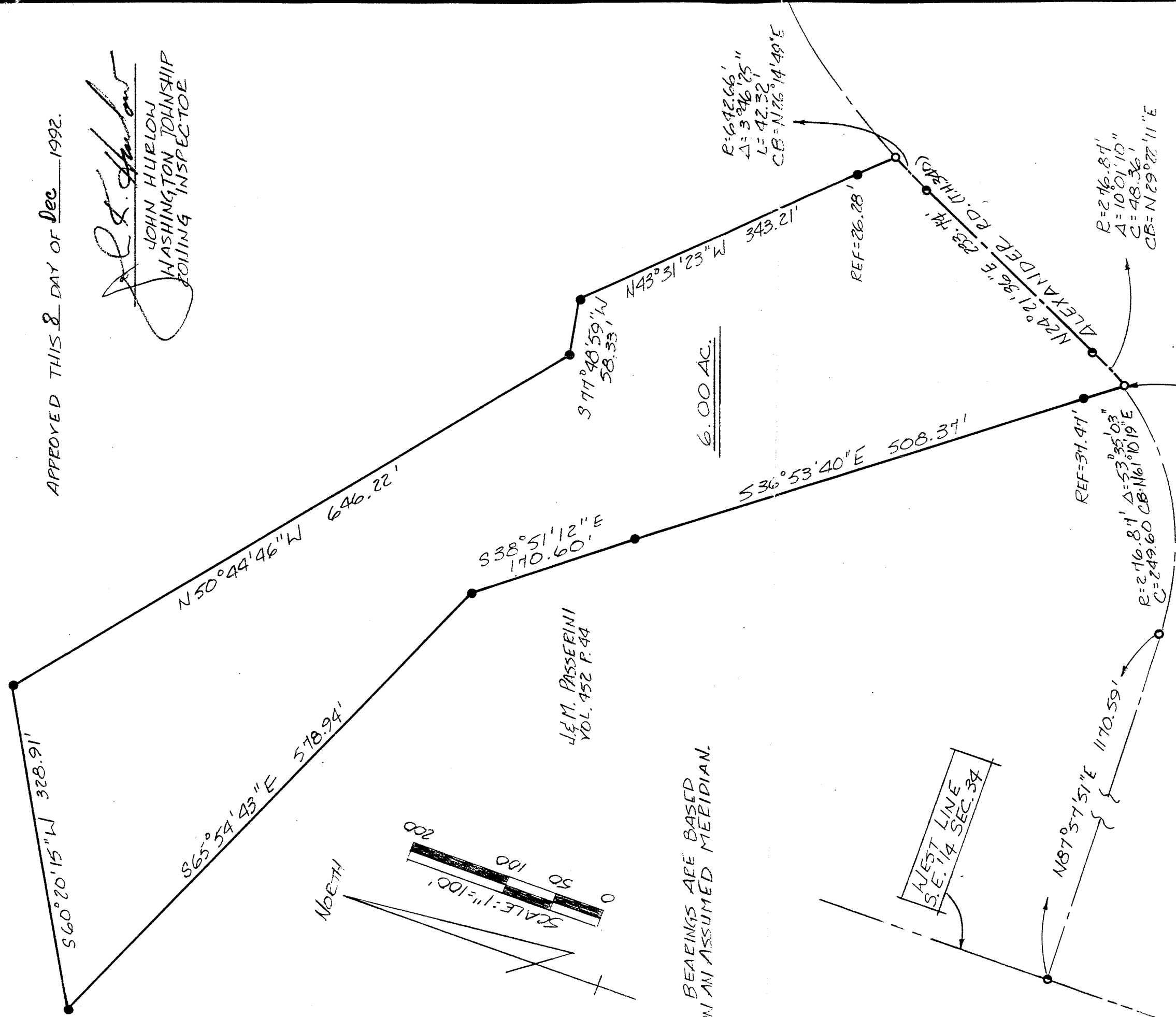

BEARINGS ARE BASED ON AN ASSUMED MERIDIAN.

6.00 AC.

WEST LINE  
S.E. 1/4 SEC. 34

THE PLACE OF BEGINNING

- R. R. SPIKE SET
- P. K. SPIKE SET
- 5/8" Ø REINFORCING RODS W/ I.D. CAPS MARKED "SEILER 6869" SET.

*Douglas C. Seiler* 12/9/92

SURVEY BY: DOUGLAS C. SEILER  
REG. SURVEYOR 6869  
52 1/2 NORTH MAIN ST.  
MANSFIELD, OHIO  
(419) 525-3644

NEW SPLIT  
TAX MAP APPROVED  
EAS INITIAL 12-9-92  
DATE

SURVEY PLAT FOR	
J. E. M. PASSERINI	
PT. S.E. 1/4 SECTION 34 T-20 R-18	
WASHINGTON TOWNSHIP	
RICHLAND COUNTY, OHIO	
DATE: DEC. 7, 1992	SCALE: 1"=100'
DRAWG. NO.: 922355-B	DETM. BY: JAA