

South Half of NW Qr.

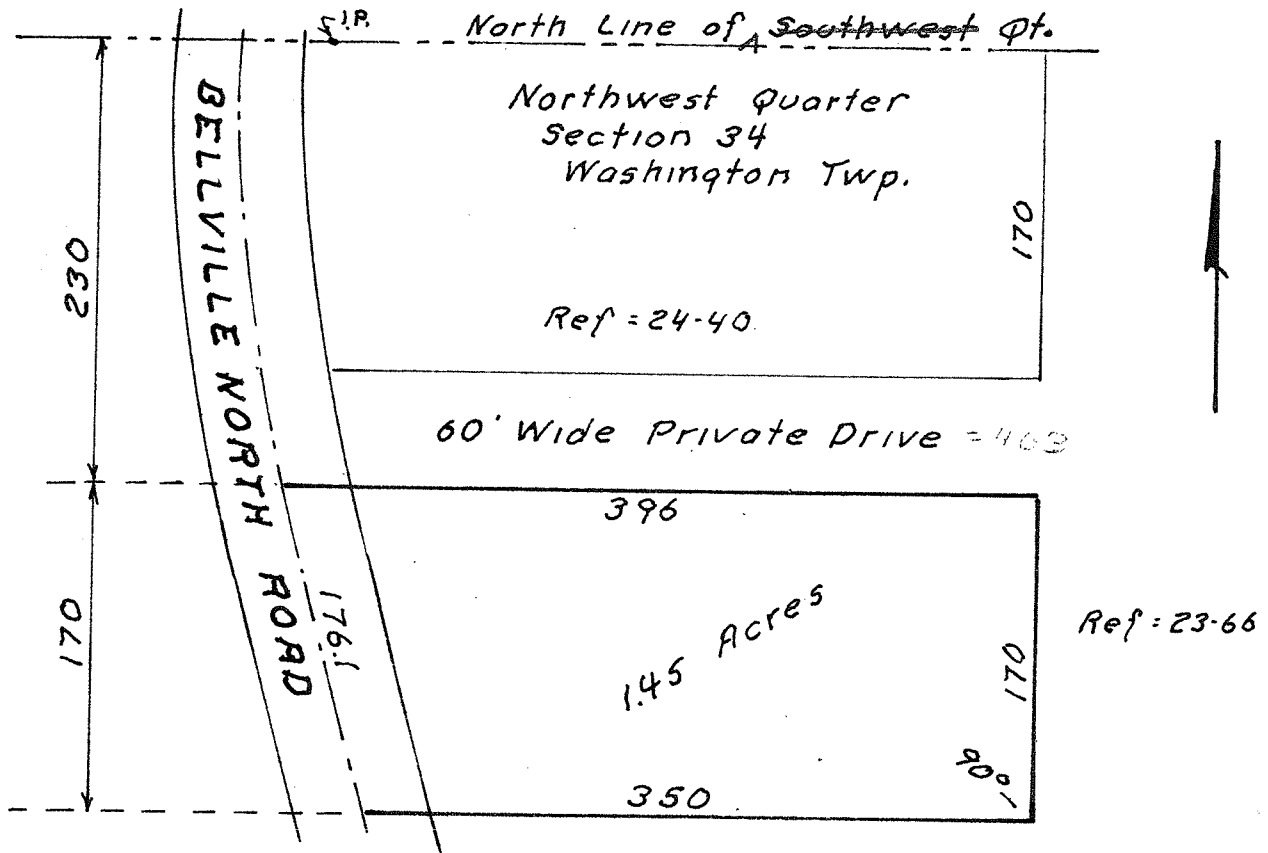

Being a part of the Northwest quarter of section 34 of Washington Township, Richland County, Ohio. Described further,

Beginning at a point in the center of the Bellville North Road, 230 ft. South of the North line of the Southwest quarter of said quarter., at an existing property corner.

Thence; Southeastward with the center of said road to a point 400 ft. South of said North line.

Thence; East, 350 ft. parallel said North line to an existing property corner.

Thence; North, 170 ft. with an existing property line and to an existing property corner.

Thence; West, 396 ft. with an existing property line to the place of beginning.

Containing 1.45 acres.

BRINDO
BOWERS ~ ~~BRINDLE~~ SURVEY

April 1971

S. Horn, Sub. 831

No 26-52-40