

ELLER ~
SURVEY

Nov 1965
S. Horn Surv. 831 *

N^o 24-01b-40

See 15-62

Washington Twp.
Section 34
Northwest Qt.

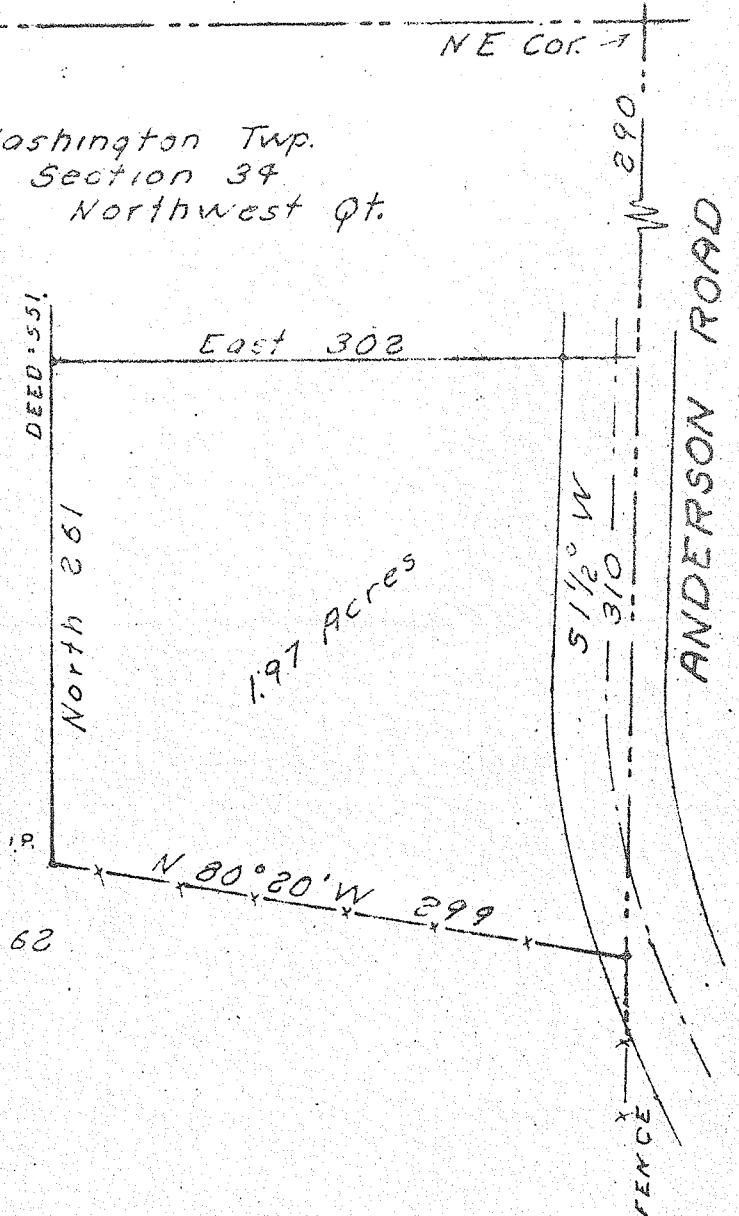

* Being a part of the Northwest quarter of section 34 of Washington Township, Richland County, Ohio.

Beginning at a point on the East line, 290 ft. Southward of the Northeast corner, of said quarter.

Thence; South $01^{\circ} 30'$ West, 310 ft. with the East line of said quarter.

Thence; North $80^{\circ} 20'$ West, 299 ft.

Thence; North, 261 ft.

Thence; East, 302 ft. parallel the North line of said quarter to the place of beginning.

Containing 1.97 acres.