

BEARING	DIST.	SIN	COS	N	S	E	W	D.M.D.	N	S
EAST	531	1.0	0.0			531.		.819.6		
N 00-30 W	540	.0087	.9999	539.9			4.7	1345.9	226.651	
S 86-16 W	322	.0651	.9979		210	(320.6)	321.3	1020.6		2149.3
S 89-50 W	350	1.0	.0029		1.0		350.	.950.		350
S 15-35 E	537	.2686	.9632		51.74	144.3		.144.3		74.661
				539.9	539.4	675.3	676.0		726.651	96444
								96444		
								723	Ac.	
								Total = 7.4 Acres		

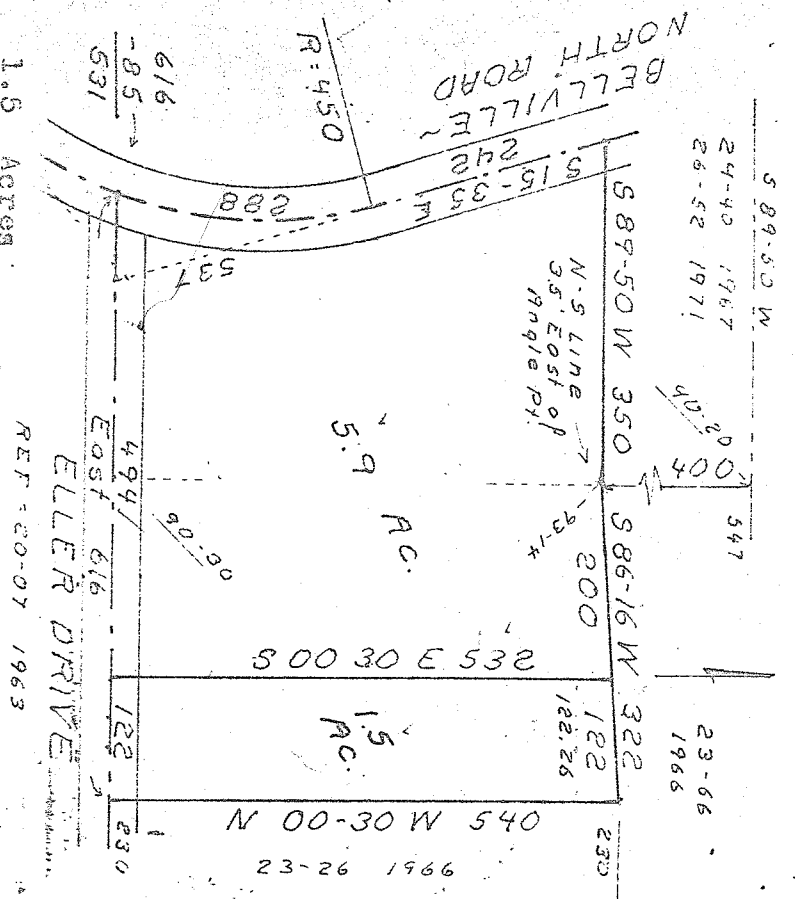

Richland County
 Washington Township
 T-20 R-18
 Section 34
 Northwest Q4.
 C.W. BOWERS
 SURVEY

May 1976
 S. Horn, Sub. B31

1.5 Acres REF - 20-07 1963

Being a part of the Northwest Quarter of Section 34 of Washington Twp. (Twp. 20 Range 18) Richland County, Ohio. Described further. Beginning at a point on the center of Eller Drive, 494 ft. east of the point of intersection of the center of said drive and the center of the Bellville North Road.
 Thence; East, 122 ft. with said Drive center to a lot corner.
 Thence; North 00° 30' West, 540 ft. with a lot line, to a lot corner.
 Thence; South 86° 16' West, 122 ft. with a lot line
 Thence; South 00° 30' East, 532 ft. to the place of beginning.
 Containing 1.5 acres.

5.9 Acres
 Being a part of the Northwest Quarter of Section 34 of Washington Twp. (Twp. 20 Range 18) Richland County, Ohio. Described further. Beginning at the point of intersection of the centers of Eller Drive and Bellville North Road.
 Thence; East, 494 ft. with the center of Eller Drive.
 Thence; North 00° 30' West, 532 ft. with a lot line, to a lot corner.
 Thence; South 86° 16' West, 200 ft. with a lot line, to a lot corner.
 Thence; South 89° 50' West, 350 ft. with a lot line, to the center of the Bellville North Road.
 Thence; South 15° 35' East, 242 ft. with said pond center.
 Thence; Southward, 288 ft. with a 450 ft. radius curve to the Right in said road center, to the place of beginning.
 Containing 5.9 acres.