

May 14 = 1970

Washington Twp.  
Section

33

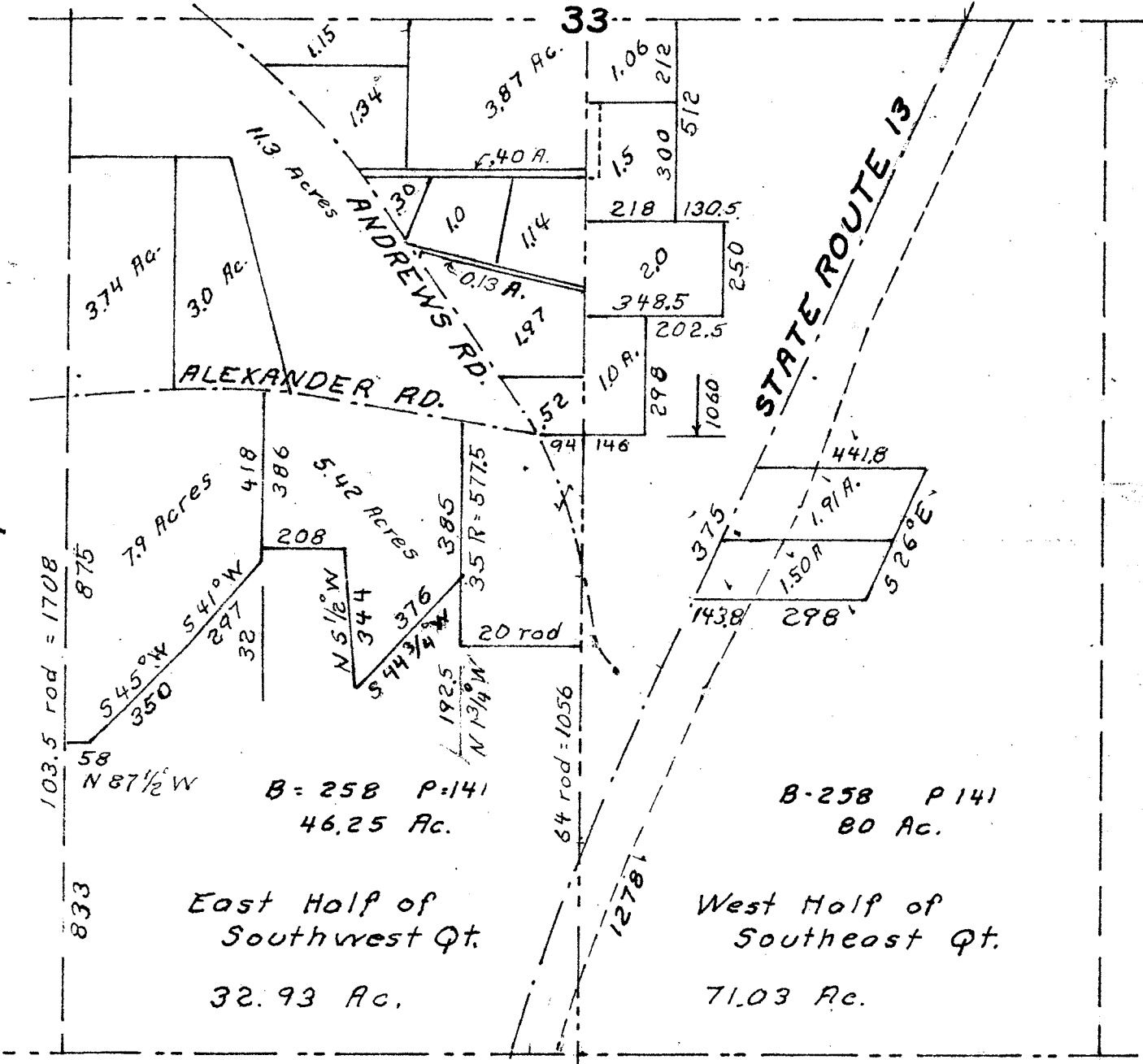

B = 258 P = 141  
46.25 Ac.

East Half of  
Southwest Qt.  
32.93 Ac.

B = 258 P = 141  
80 Ac.

West Half of  
Southeast Qt.  
71.03 Ac.

PLAT OF ~  
MULL DESCRIPTION

May 1970

S. Horn, Sub. 831

Nº26-04-200