

Point References	Bearing	Distance
Easement 1	Ⓐ to Ⓑ	N 19° 55' 34" E 191.19'
	Ⓑ to Ⓒ	S 65° 30' 00" E 60.19'
	Ⓒ to Ⓓ	S 19° 55' 34" W 162.85'
	Ⓓ to Ⓐ	S 88° 30' 00" W 64.45'
Easement 2	Ⓔ to Ⓕ	N 88° 30' 00" E 68.14'
	Ⓕ to Ⓖ	S 26° 47' 26" W 202.00'
	Ⓖ to Ⓗ	N 65° 30' 00" W 60.05'
	Ⓗ to Ⓔ	N 26° 47' 26" E 172.10'

Part of the Southwest and Southeast Quarters of Section 33, Township 20N, Range 18W of Township of Washington, County of Richland, State of Ohio

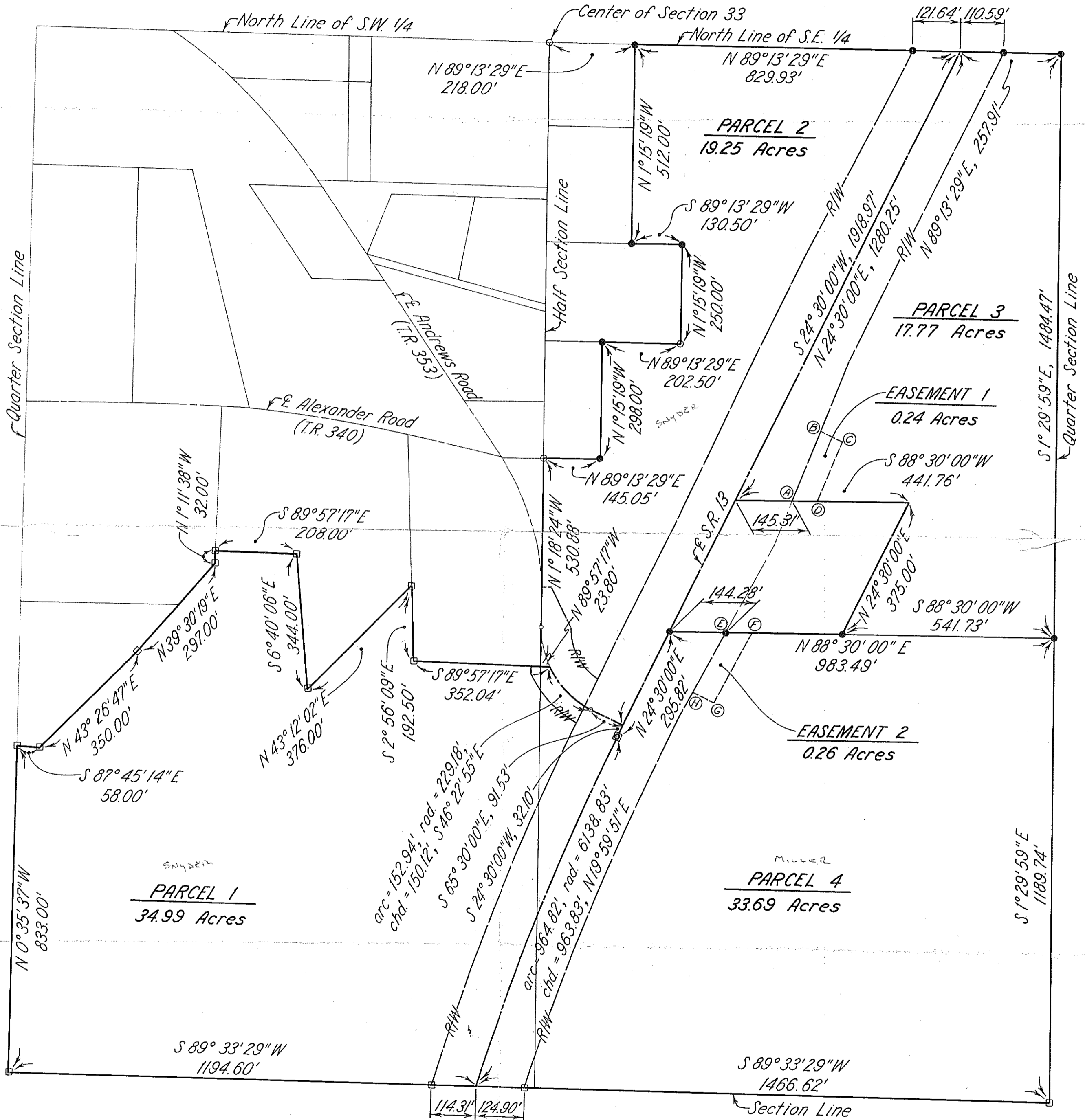

- LEGEND**
- Iron Pin Found
  - 1/2" Dia. Iron Pin Set
  - Fence Corner Found
  - Monument Box Found

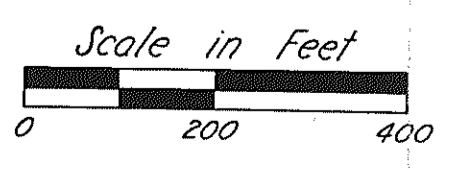

Survey by:  
**K. E. McCartney & Associates**  
 Consulting Engineers  
 Mansfield, Ohio  
*James B. Roberts*  
 Registered Surveyor No. 4279  
 February 2, 1988

