

PLAT OF PROPERTY SURVEY
STANDARD OIL OF OHIO
TO

FRANK & MARY RITCHIE
PT. OF N.W. 1/4, SEC. 32, WASHINGTON TWP.
RICHLAND CO., OHIO

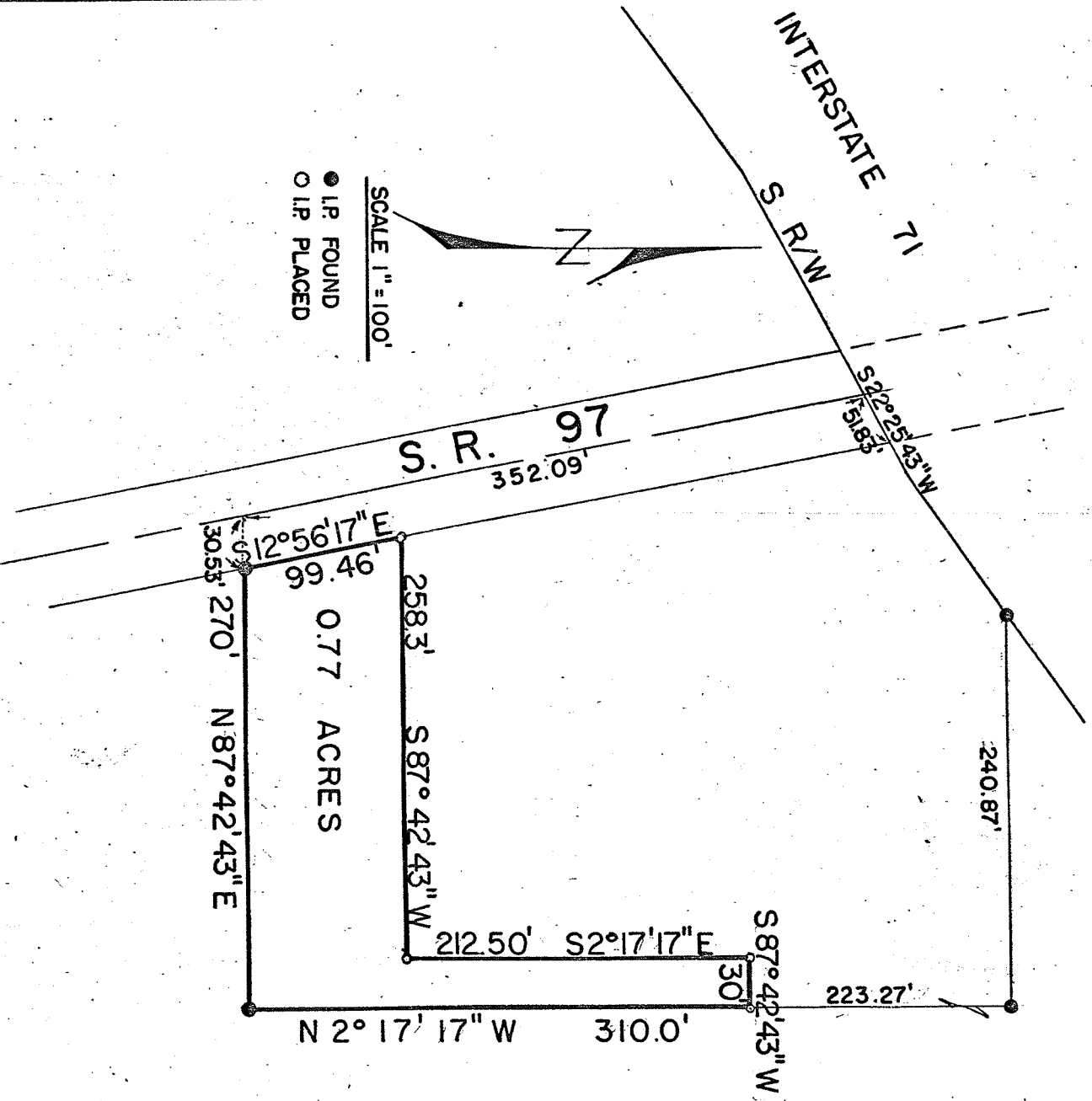

I HEREBY CERTIFY THAT A SURVEY HAS
BEEN MADE OF THIS PROPERTY BASED ON A
DESCRIPTION & SURVEY BY KENNETH P. SHAFFER,
SURVEYOR NO. 2172. EXISTING IRON PIPE WERE
LOCATED AND USED WITH ADDITIONAL IRON PIPE PLACED
AS INDICATED ABOVE.

Fred E. Krocka
FRED. E. KROCKA, REG. SURVEYOR NO. 3702

F.E. KROCKA & ASSOCIATES - SHELBY, OHIO