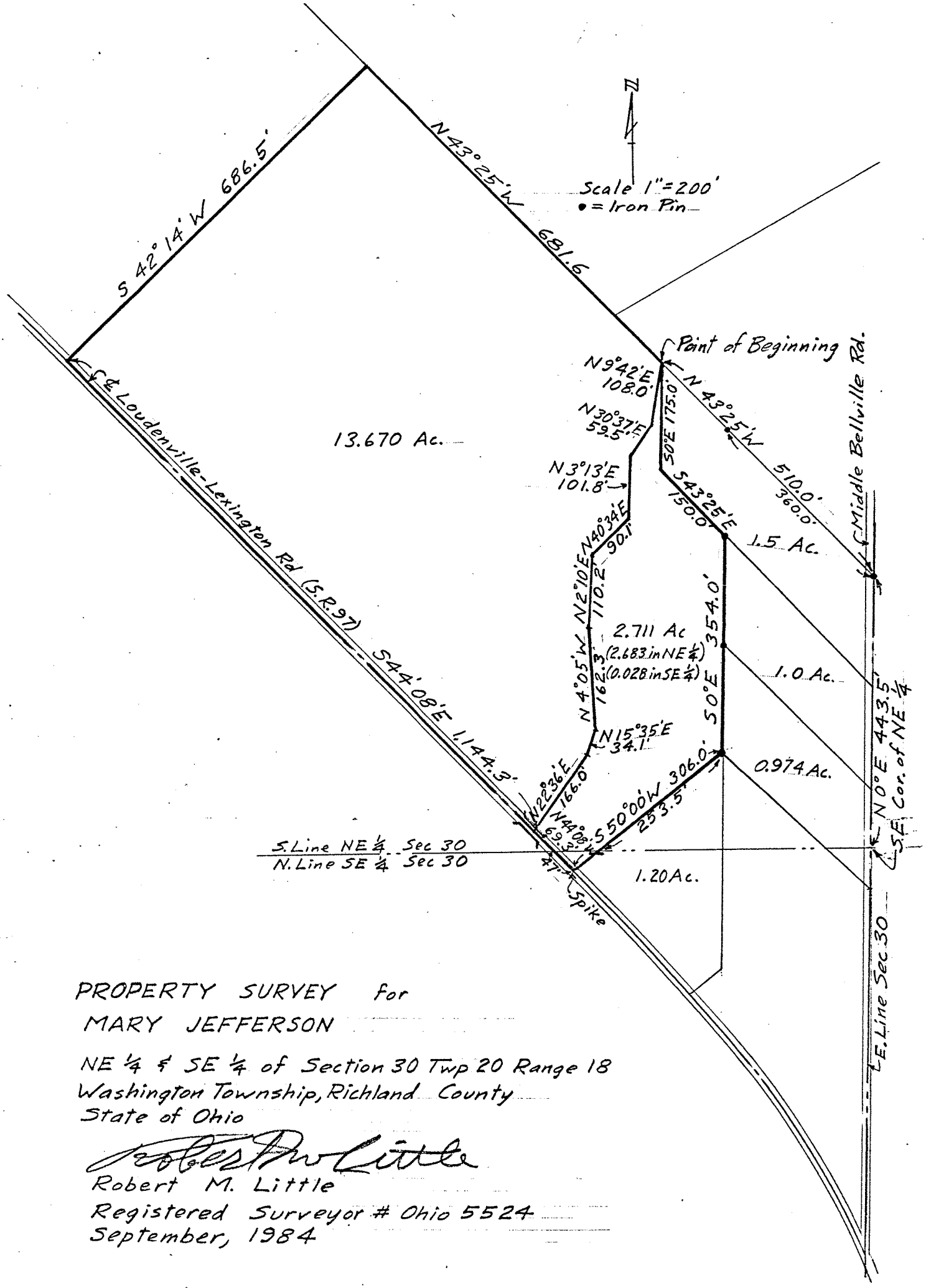

PROPERTY SURVEY for
MARY JEFFERSON

NE 1/4 & SE 1/4 of Section 30 Twp 20 Range 18
Washington Township, Richland County
State of Ohio

Robert M. Little
Registered Surveyor # Ohio 5524
September, 1984