

APPROVED BY THE MANSFIELD CITY PLANNING COMMISSION;
NO PLAT REQUIRED.

SIGNED: *David P. Hoffman*
SECRETARY, CITY PLANNING COMMISSION;
DATE: 6/26/90

"The grantor, grantee and all subsequent owners or assignees taking title from, under or through the grantor or grantee agrees that any use or improvement made on this land shall be in conformity with any existing valid zoning, platting, health or other lawful rules and regulations."

Iron Pin Fd
Iron Pin capped "5524"

FLAT a separate as additional to the building.

D. PALM
2.0 AC.
V. 439

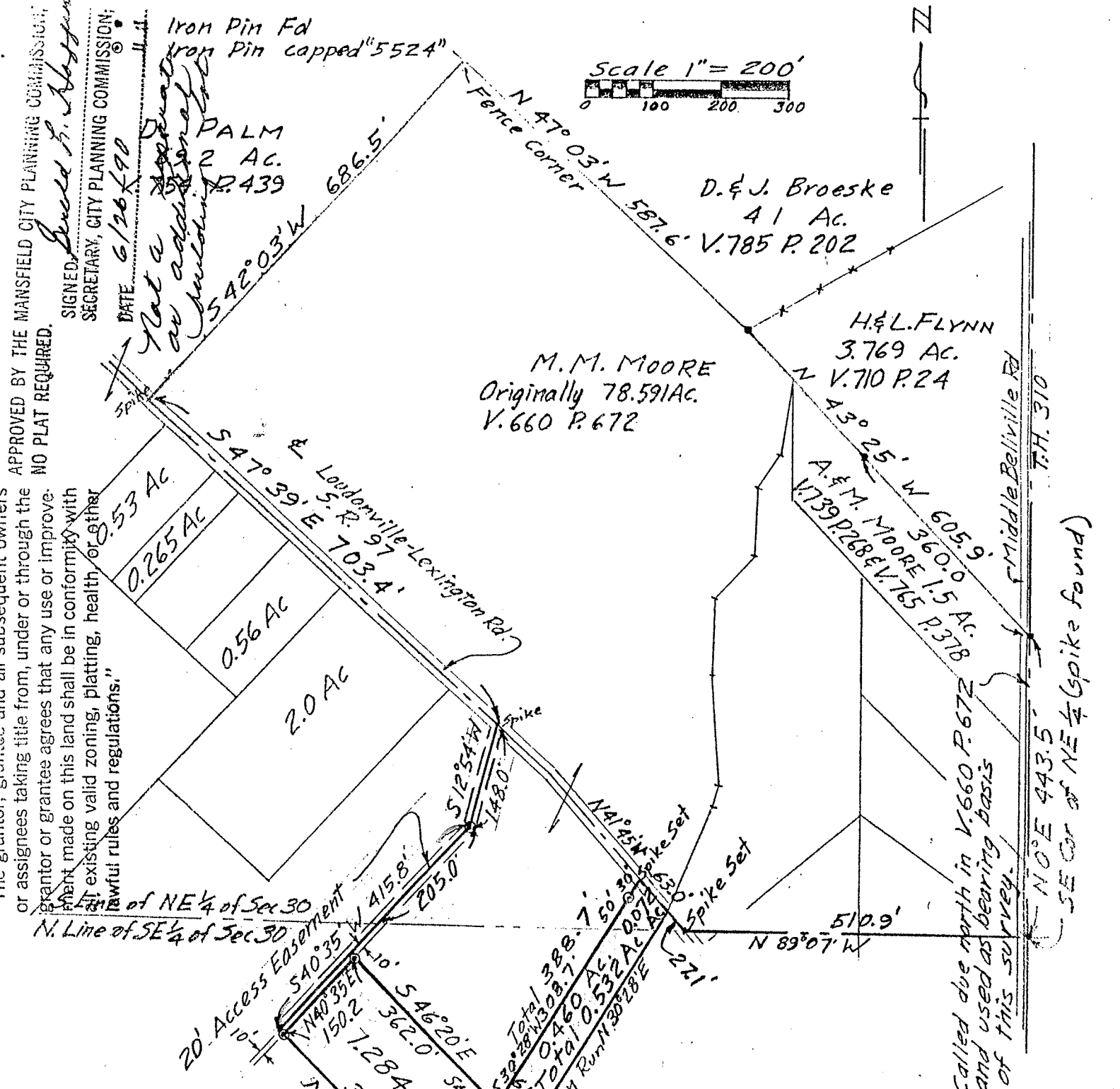
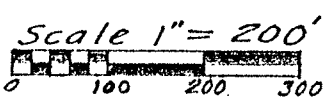

20' Access Easement
N 40° 35' E 150.2'
S 40° 35' W 415.8'
N 46° 20' W 384.0'
S 46° 20' E 362.0'
S 32° 20' W 153.1'
Total 388.7
Total 309.7
Total 460.0 Ac.
Total 0.532 Ac.
Total 307.28 E
Total 195'

Called due north in V. 660 P. 672 and used as bearing basis of this survey.

NOE 443.5'
SE Cor of NE 1/4 (Spike found)

DRAWING OF SURVEY
for
CHRIS PALM

PART OF SE AND NE 1/4'S OF SECTION 30
TOWNSHIP 20 RANGE 18
WASHINGTON TOWNSHIP
RICHLAND COUNTY, OHIO

Robert M. Little

Robert M. Little
Registered Surveyor # Ohio 5524
March 17, 1990

