

T. 4 R. SCHULEZ  
60061 AC.

NORTH

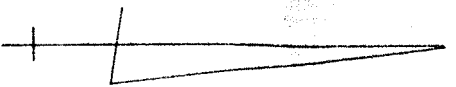

- DENOTES IRON PINS FOUND
- DENOTES IRON PINS SET

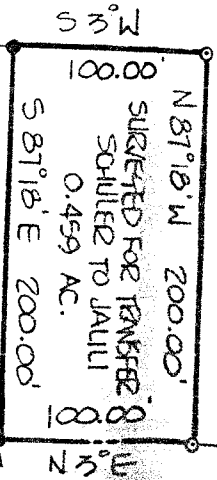
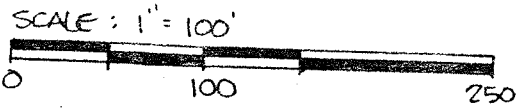

N. JAUULI  
2.53 AC  
VOL. 797, P. 747

N 23° E 550'

THE PLACE OF BEGINNING

THE EAST LINE OF THE SE 1/4 SEC. 30

THE SE CORNER OF THE SE 1/4 SEC. 30

HANLEY ROAD (CO. HWY. 139)

THIS SURVEY WAS MADE FOR AND AT THE REQUEST OF MR. TOM SCHULEZ.

SURVEY PLAT FOR PROPERTY TRANSFER  
SCHULEZ TO JAUULI

PT. SE 1/4 SECTION 30, T. 20, R. 18  
WASHINGTON TOWNSHIP  
RICHLAND COUNTY, OHIO

DATE: MAR 19, 1981 SCALE: 1" = 100'  
DRLG. NO.: 811684 DRAW. BY: TCS



Justin A. Seiler  
SURVEYOR  
JUSTIN A. SEILER  
REG. SURVEYOR 1421