

Section Line control:
 To North - fence line
 To South - stone on farm line South of
 State Route 97.

North Lot

Being a part of the Northeast and Southeast quarters of Section 30 of Washington Township, (Twp. 20 Range 18) Richland County, Ohio. Described further.

Beginning at a point on the East line of said Quarters, 591 ft. North of the point of intersection of said East line and the center of State Route No. 97

Thence; North, 325 ft. with said East line.

Thence; North $45^{\circ} 30'$ West, 360 ft.

Thence; South, 354 ft.

Thence; South $49^{\circ} 00'$ East, 340.2 ft. to the place of beginning

Containing 2.00 acres
 1.97 acres in said Northeast Quarter and
 0.03 acres in said Southeast Quarter.

South Lot

Being a part of the Southeast Quarter of Section 30 of Washington Township (Twp. 20 Range 18), Richland County, Ohio. Described further.

Beginning at the point of intersection of said East line and the center of State Route No. 97

Thence; North, 300 ft. with said East line.

Thence; North $59^{\circ} 42'$ West, 297.4 ft.

Thence; South $50^{\circ} 10'$ West, 71 ft. to the center of said Road.

Thence; South $39^{\circ} 50'$ East, 372 ft. with the center of said road.

Thence; Southeastward, 139 ft. with a 716 ft. Radius curve to the Right in said road center to the place of beginning.

Containing 1.21 acres.

Middle Lot

See additional sheet

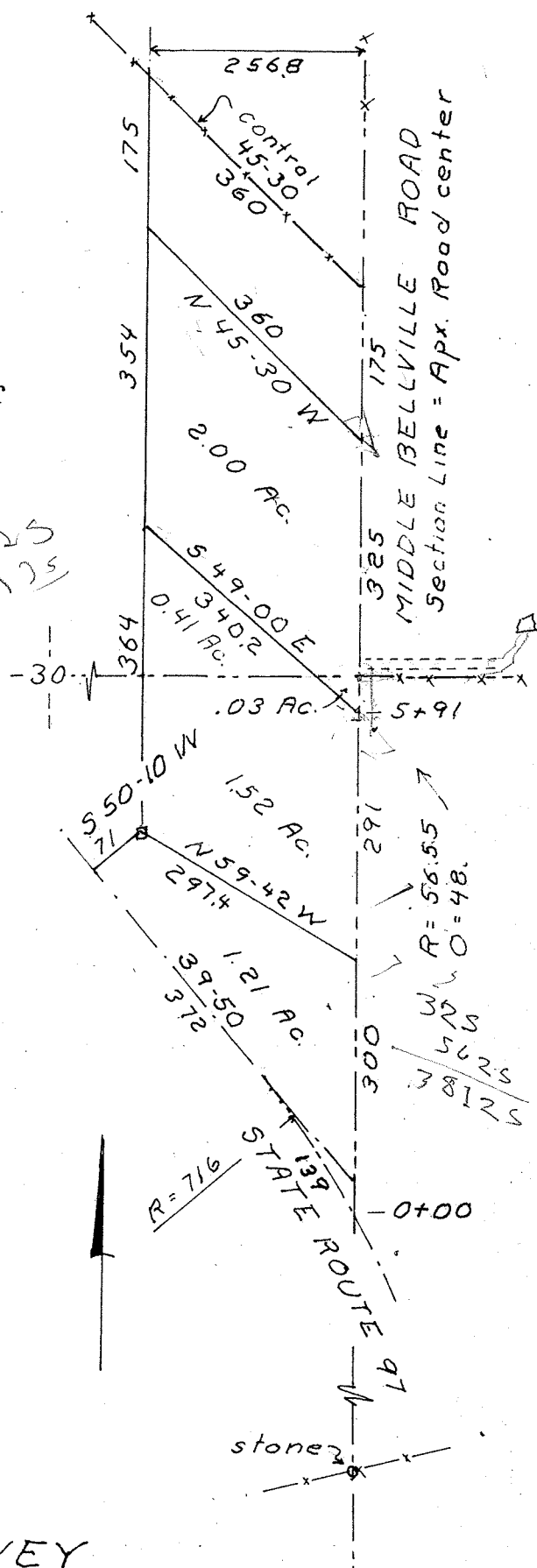

JEFFERSON SURVEY

May 1977

S. Horn, Sub. 831

N^o 31-60-005 R

Pa.