

LEGEND  
 ●— INDICATES PROPERTY CORNERS OF THIS SURVEY WITH IRON PINS SET

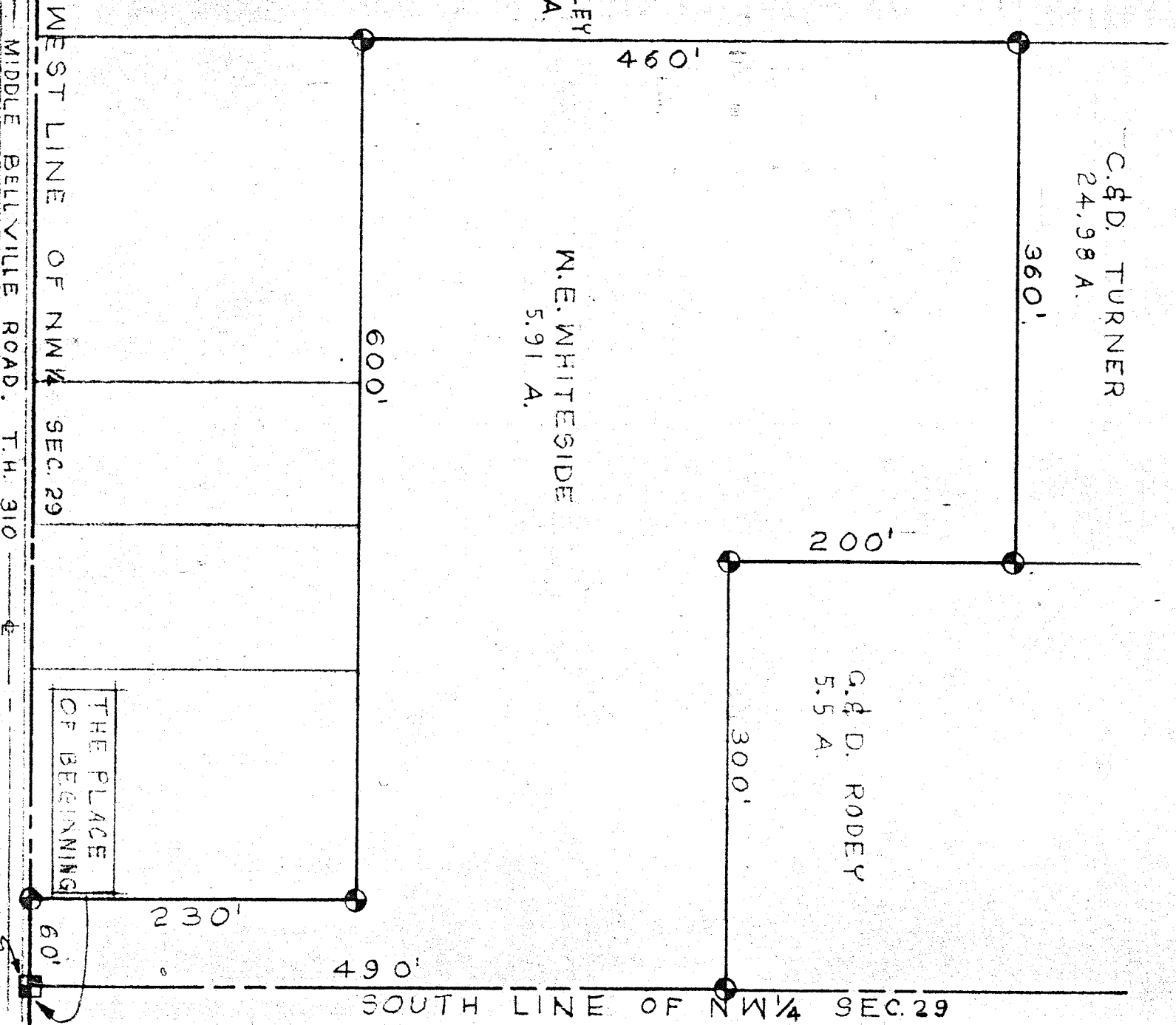
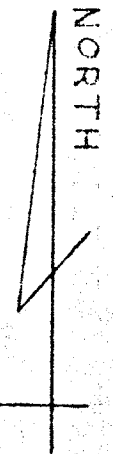

THIS SURVEY WAS MADE FOR AND AT THE REQUEST OF W. E. WHITESIDE

THE SW CORNER OF NW 1/4 SECTION 29

SURVEY PLAT

WALTER E. WHITESIDE

PT. NW 1/4 SEC. 29 T-20, R-18  
 WASHINGTON TWP.  
 RICHLAND COUNTY,  
 OHIO

SURVEY BY: *Justin A. Seiler*  
 JUSTIN A. SEILER

DATE: JULY 17, 1967 SCALE: 1"=100'