

C. MOWRY-CHURCH SURVEY

March 1965

S. M. Horn, Surr. 831

N^o 22-23-50

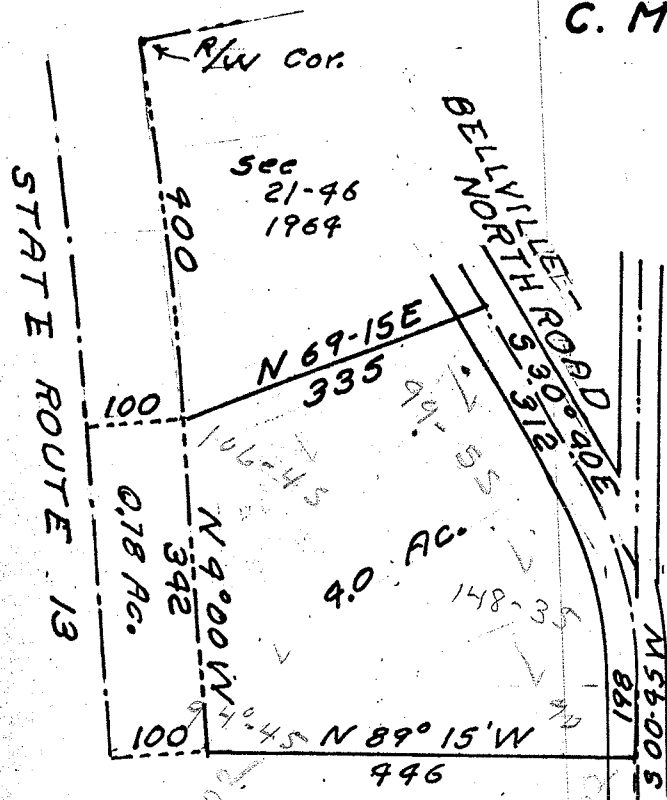

A part of
Washington Twp.
Section 28
Southeast Q^t.

BEARING	DIST	SIN	COS	N	S	E	W
N 69° 15' E	335	.9351	.3543	118.7		313.3	
S 30° 40' E	312	.5100	.8602		268.4	159.1	
S 00° 45' W	198	.0131	.9999		198.		2.6
N 89° 15' W	446	.9999	.0131	5.8			446.0
N 4° 00' W	342	.0698	.9976	341.2			23.9
				465.7	466.4	472.4	472.5

- 1 Being a part of the Southeast quarter of section 28 of Washington Township, Richland County, Ohio.
- 2 Beginning at a point in the East line of State Route 13, 400 ft. Southward of the Southeasterly right-of-way corner of said road and the Bellville North Road, at an existing property corner.
- 3 Thence: North 69° 15' East, 335 ft. with an existing property line to an existing property corner in the center of the Bellville North Road.
- 4 Thence; South 30° 40' East, 312 ft. with the center and to an angle point in the center, of the Bellville North Road.
- 5 Thence; South 00° 45' West, 198 ft. with the East line of said quarter.
- 6 Thence; North 89° 15' West, 446 ft to the Easterly line of State Route 13.
- 7 Thence; North 4° 00' West, 342 ft. with the Easterly line of said road to the place of beginning.
- 8 Containing 4.00 acres.
- 9 Also the land within the State Right-of-Way adjacent the above described land, extending from the Easterly line of State Route 13, Westward, 100 ft. to the center of said road.
- 10 Containing 0.78 acres.