

MOWRY - SHAFFER SURVEY

Nov. 1966

S. Horn, Suvr. 831

N^o 24-02-60

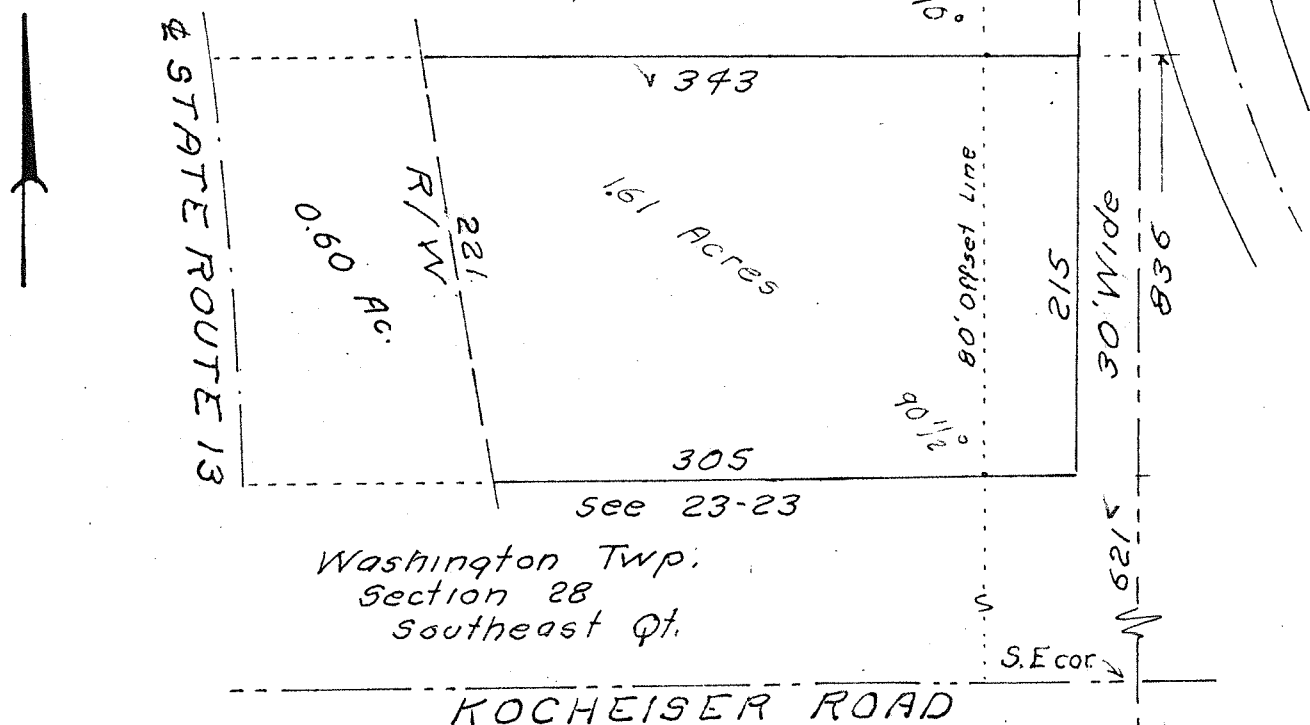

- 1 Being a part of the Southeast quarter of section 28 of Washington Township, Richland County, Ohio.
- 2 Beginning at a point, 621 ft. North of the South line, and 30 ft. West of the East line, of said quarter.
- 3 Thence; North, 215 ft. parallel the east line of said quarter.
- 4 Thence; West, 343 ft. to the Easterly right of way line of State route 13.
- 5 Thence; continueing West. to the center of said road.
- 6 Thence; Southward, with the center of said road to a point 621 ft. North of the South line of said quarter.
- 7 Thence; Eastward, parallel the South line of said quarter to the Easterly line of said road.
- 8 Thence; Continueing Eastward, 305 ft. parallel the South line of said quarter to the place of beginning.
- 9 Containing, 2.21 acres of which 1.61 acres are outside the State right of way.
- 10 Also, an easement for roadway and utility purposes.
- 11 Being a part of the same quareter as the above described area.
- 12 Beginning at a point on the East line, 836 ft. North of the Southeast corner, of said quarter.
- 13 Thence; North, 80 ft. with the East line of said quarter, to a point with in the right of way of the Bellville, North Road.
- 14 Thence; West, 30 ft.
- 15 Thence; South, 80 ft.
- 16 Thence; East, 30 ft. to the place of beginning.

(An easement required on the 30 ft. wide strip strip to the East of the area.)