

# MOWRY-SWANK SURVEY

May 1966

S. Horn Suvr. 831

No 23-23-70

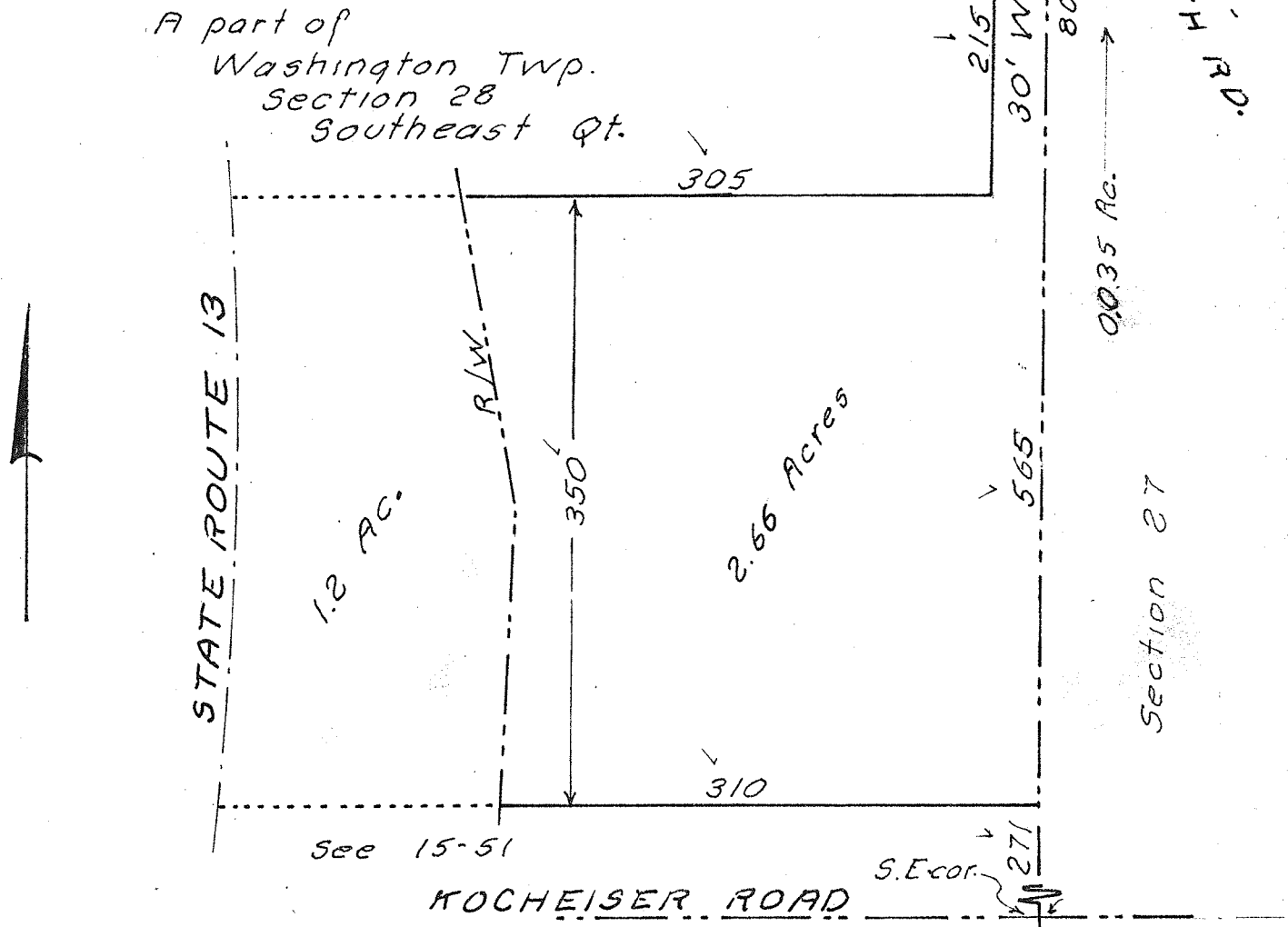

- 1 Being a part of the Southeast quarter of section 28 of Washington Township, Richland County, Ohio.
- 2 Beginning at a point in the East line, 271 ft. North of the Southeast corner, of said quarter at an existing property corner.
- 3 Thence; North; 565 ft. with the East line of said quarter.
- 4 Thence; West, 30 ft. parallel the South line of said quarter.
- 5 Thence; South, 215 ft. parallel the East line of said quarter.
- 6 Thence; West, 305 ft. parallel the South line of said quarter to the Westerly right-of-way line of State Route 13, and thence continuing West to the center of said road.
- 7 Thence; Southward, with the center of said road to a point 271 ft. North of the South line of said quarter.
- 8 Thence; East, parallel the South line of said quarter to the Westerly right-of-way line of said road and an existing property corner, and thence continuing East, 310 ft. with an existing property line to the place of beginning.
- 9 Containing 3.86 acres, of which 2.66 acres are outside the State right-of-way.