

original survey  
No 19-23-35-1962

Washington Twp.  
Section 28  
Northeast Qt.  
West Half

# SCHLOSSER SURVEY

Nov 1968

S. Horn, Sub 831

No 25-14-30

DEEDS	186	765
	350.72	311.1
	498.08	441.3
	1034.8	917.4
	143.	197
	891.8	720.4

STATE ROUTE 13

Ref. S. H. Sheet 7  
R/W

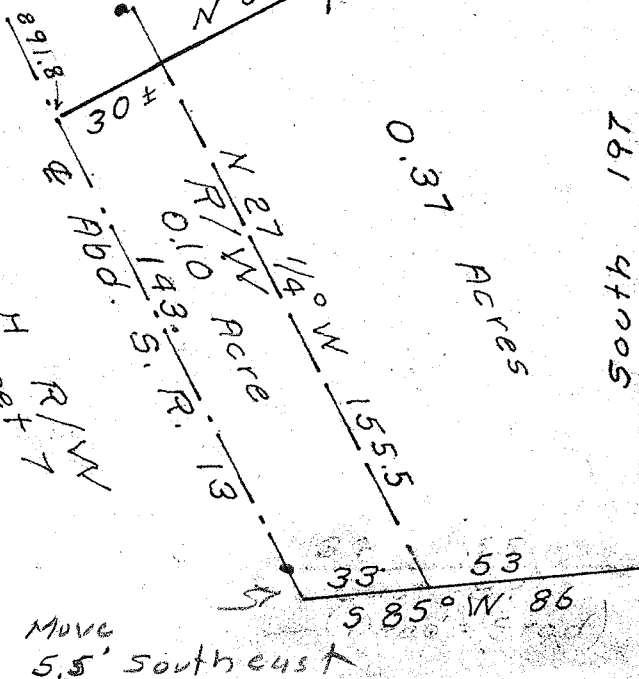

Being a part of the Northeast quarter of section 28 of Washington Township, Richland County, Ohio.

Beginning at a point on the East line, 720.4 ft. South of the Northeast corner, of the West half of said quarter.

Thence; South, 197 ft. with the East line of the West half of said quarter.

Thence; South 85° West, 86 ft. to the center of abandoned State Route 13

Thence; North 27 1/4° West, 143 ft. with the center of said abandoned road.

Thence; North 62 3/4° East, 170 ft. to the place of beginning.

Containing 0.37 acres with out the Right of Way, and 0.10 " " in " " " " " " , of New State Route 13.