

Washington Twp.
Richland Co.
Twp. 20-N Range 18-W
Section 27
Northwest Qt.

V-684
P-40

HAMILTON SURVEY

Oct. 1978
S. Horn, SUR. 831
N° 32-71-001

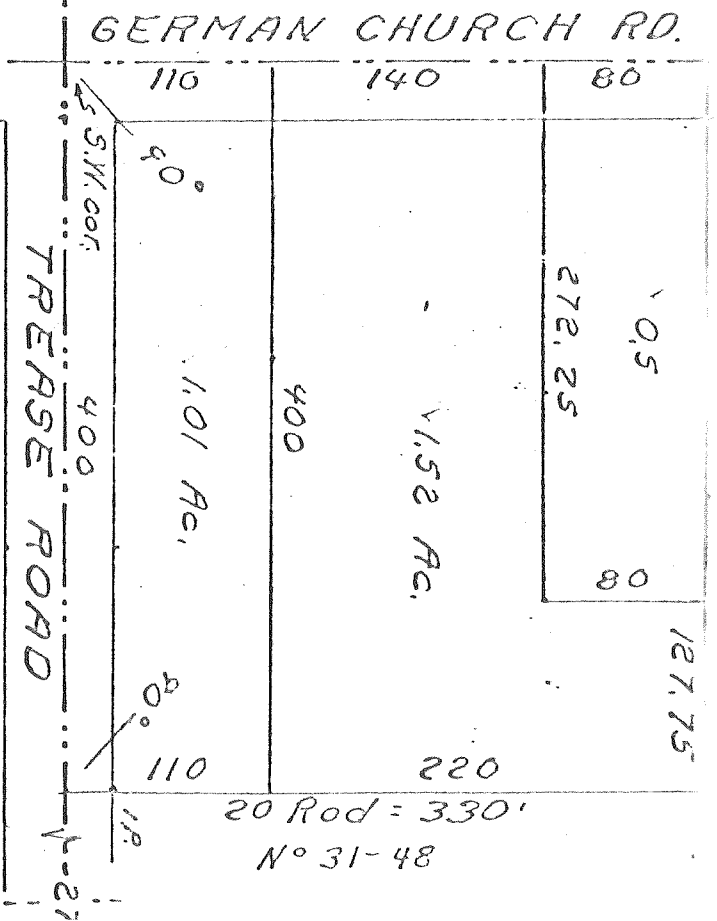

North Lot.

Situated in Washington Township, Richland County, Ohio; and being a part of the Northwest Quarter of Section 27 of Twp. 20-N Range 18-W. Described further.

Beginning at a point on the West line, 110 ft. North of the Southwest corner, of said Quarter, at a lot corner.

Thence; North, 140 ft. w'th said West line, to a lot corner.

Thence; East, 272.25 ft. parallel the South line of said Quarter, with a lot line and to a lot corner.

Thence; North, 80 ft. parallel said West line, with a lot line and to a lot corner.

Thence; East, 127.75 ft. parallel said South line, with a lot line and to a lot corner.

Thence; South, 220 ft. parallel said West line, with a lot line and to a lot corner.

Thence; West, 400 ft. parallel said South line, with a lot line to the place of beginning.

Containing 1.52 acres.

South Lot.

Situated on Washington Township, Richland County, Ohio; and being a part of the Northwest Quarter of Section 27 of Twp. 20-N Range 18-W. Described further.

Beginning at the Southwest corner of said Quarter.

Thence; North, 110 ft. with the West line of said Quarter.

Thence; East, 400 ft. parallel the South line of said Quarter to a lot line.

Thence; South, 110 ft. parallel said West line, with a lot line and to said South line.

Thence; West, 400 ft. with said South line to the place of beginning.

Containing 1.01 acres.

Clear Fork