

Richland County
Washington Twp.
Twp. 20-N Range 18-W
Section 26
Southeast Qr.

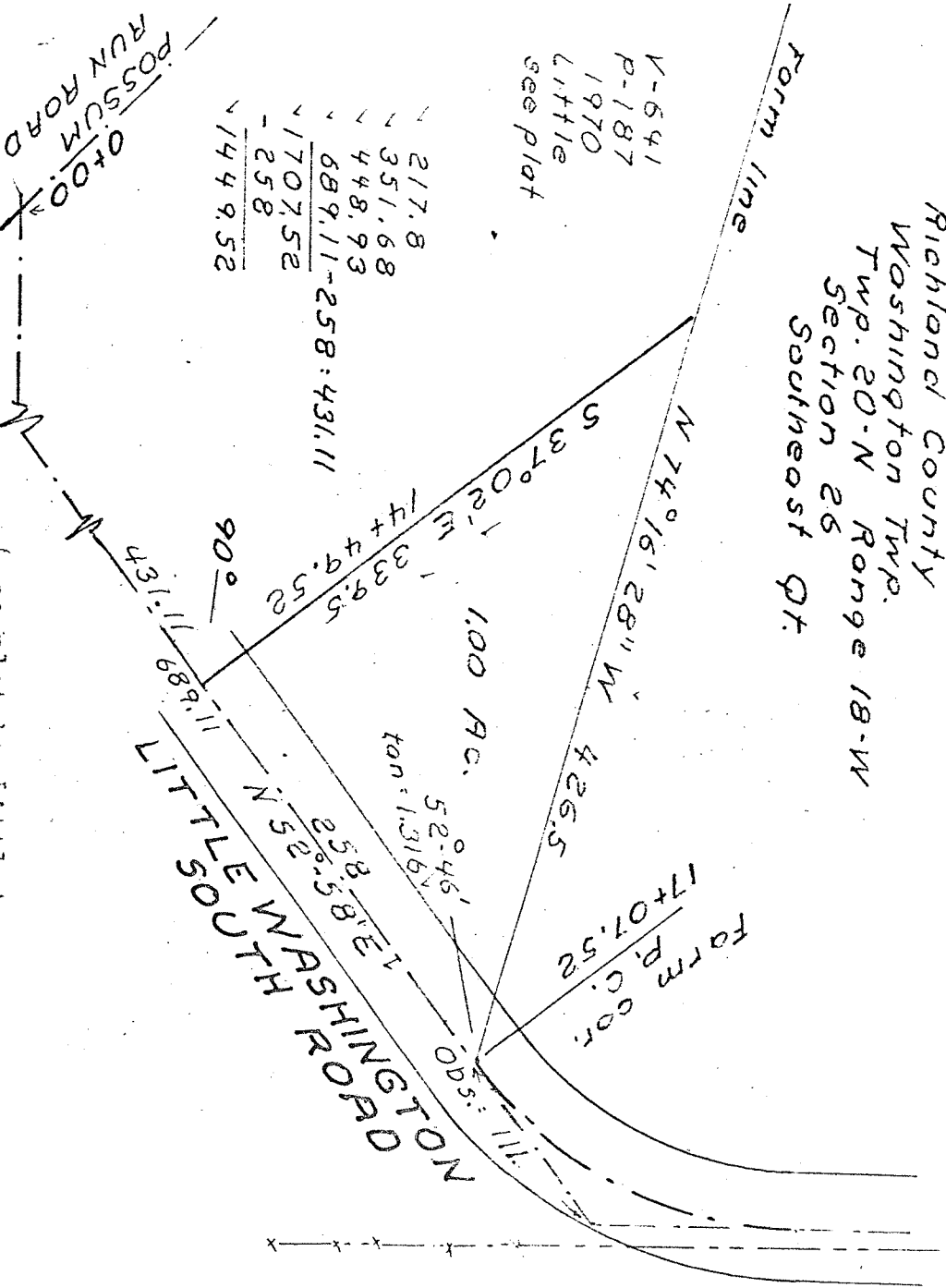

(see plat by Little)

Situated in Washington Township, Richland County, Ohio, and being a part of the Southeast Quarter of Section 26 of Twp. 20-N Range 18-W. Described further.

Commencing at the point of intersection of the center of the Potsum Run Road and the center of the Little Washington South road.

Thence; North 89° 32' East, 217.8 ft. with the center of the Little Washington South road.

Thence; North 88° 12' East, 351.68 ft. with said road center.

Thence; Northeastward, 448.93 ft. with a 7° 51' curve to the Left in said road center.

Thence; North 52° 58' East, 431.11 ft. with said road center to the place of beginning of an area bounded and described as follows.

Thence; North 52° 58' East, 258 ft. with said road center to a farm corner.

Thence; North 74° 16' 28" West, 426.5 ft. with ^a said farm line.

Thence; South 37° 02' East, 239.5 ft. to the place of beginning.

Containing 1.00 acre.

BENICK ~ MULLEN SURVEY

June 1978

S. Horn, Sur. 831

N° 32-45-051