

N 33° 45' W	38.4	5556	8315	3205	53.4	192.7	944.7	50.447
S 74° 30' W	200	9636	2672			83.3	668.7	83.387
N 33° 45' W	150	5556	8315	124.7		279.4	306.0	23.715
S 74° 30' W	290	9636	2672		77.5	8.4	18.2	2.308
S 3° 47' W	127	5660	9978	126.8			21.8	
East	12	1.0	0.0		12.0			3.167
S 5° 10' W	188.2	0900	9959	187.4		16.9	16.9	
East	782.8	1.0	0.0		782.8			
					445.2	445.1	794.8	79.637
								516.543
								79.637
								2 x 43560
								436.906
								Acres = 5.01

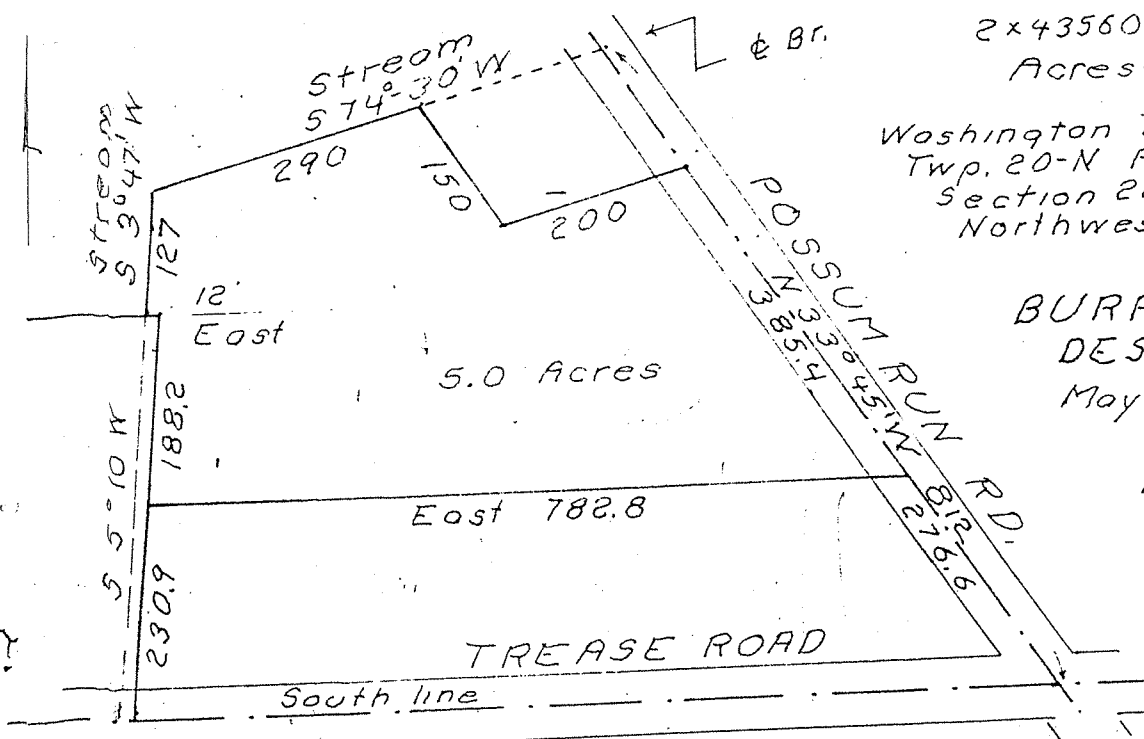

Washington Twp.
Twp. 20-N Range 18-W
Section 26
Northwest Qtr

**BURRER
DESCRIPTION**
May 1978
S. Horn, Sub. 831
N° 32-36-08
Ref. 32-16 &
11-45

Situated in Washington Township, Richland County, Ohio, and being a part of the Northwest Quarter of Section 26 of Twp. 20-N Range 18-W. Described further.

Beginning at a point on the center of Possum Run Road, 276.6 ft. North 33° 45' West, of the point of intersection of the center of said road and the South line of said Quarter.

Thence; North 33° 45' West, 385.4 ft. with said road center to a lot corner.

Thence; South 74° 30' West, 200 ft. with a lot line and to a lot corner.

Thence; North 33° 45' West, 150 ft. with a lot line and to a lot corner located at the center of a stream.

Thence; South 74° 30' West, 290 ft. with a lot line and said stream center to its junction with the center of a second stream and a lot corner.

Thence; South 3° 47' West, 127 ft. with said second stream center and a lot line to a lot corner.

Thence; East, 12 ft. with a lot line and to a lot corner.

Thence; South 5° 10' West, 188.2 ft. to a point 230 ft. North of the South line of said Quarter.

Thence; East, 782.8 ft. parallel said South line to the place of beginning.

Containing 5.0 acres.