

915
-180
735

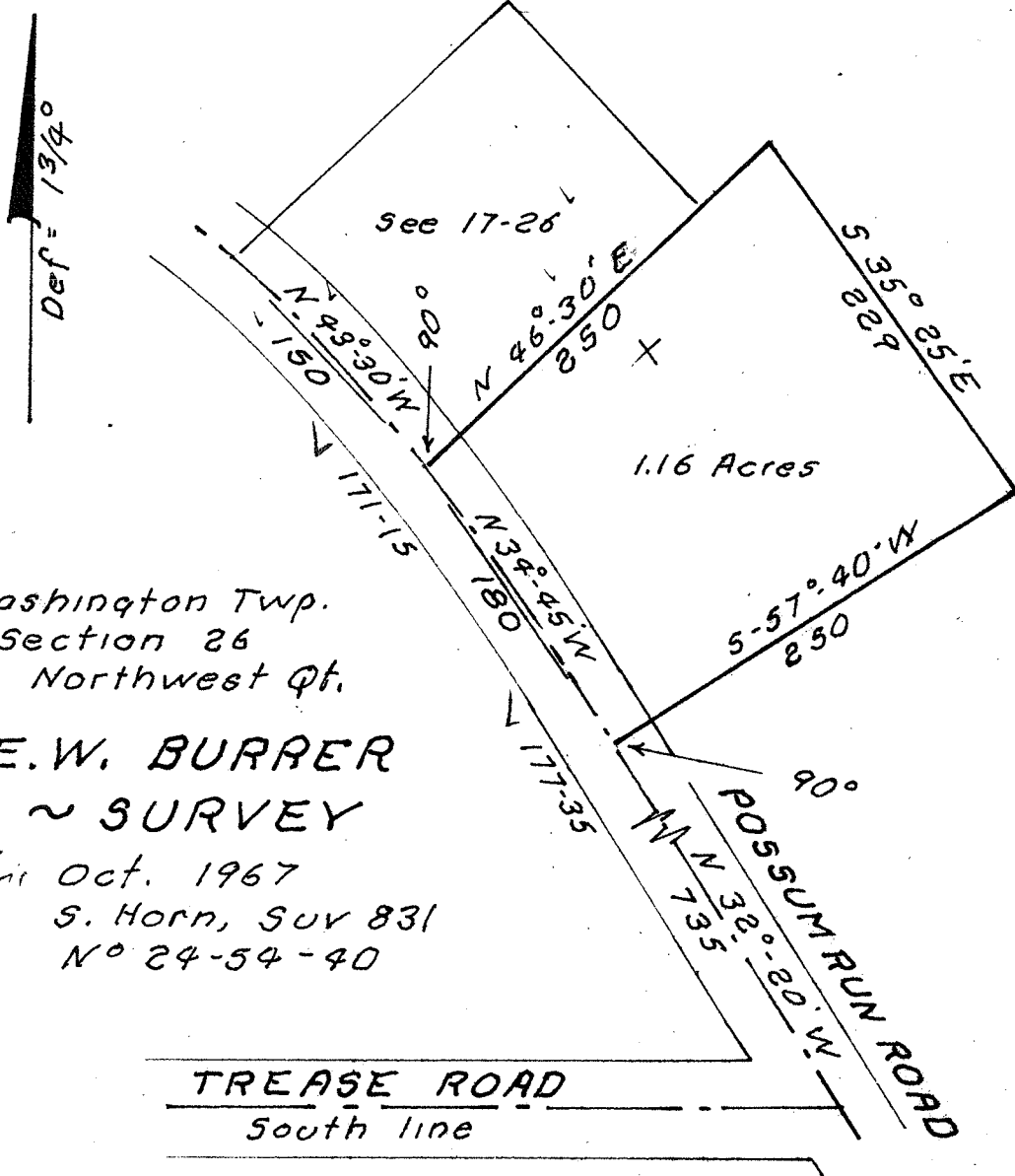

Washington Twp.
Section 26
Northwest Qt.

E.W. BURRER
SURVEY

Older
Oct. 1967
S. Horn, SUV 831
No 24-54-40

Being a part of the Northwest quarter of section 26 of Washington Township, Richland County, Ohio.

Beginning at a point in the center of Possum Run Road, 735 ft. North 32° 20' West of the point of intersection of the center of said road and the center of Trease Road.

Thence; Northwestward, 180 ft. with a curve to the Left in the center of said road to an existing property corner. (The bearing of the chord to said curve being North 34° 45' West)

Thence; North 46° 30' East, 250 ft. (The first 200 ft. being with an existing property line)

Thence; South 35° 25' East, 229 ft.

Thence; South 57° 40' West, 250 ft. to the place of beginning.

Containing 1.16 acres.