



Scale 1" = 200'

Note:  
O = Iron Pin

W. Line of S.W. 1/4, Sec. 25

Little Washington South Rd.

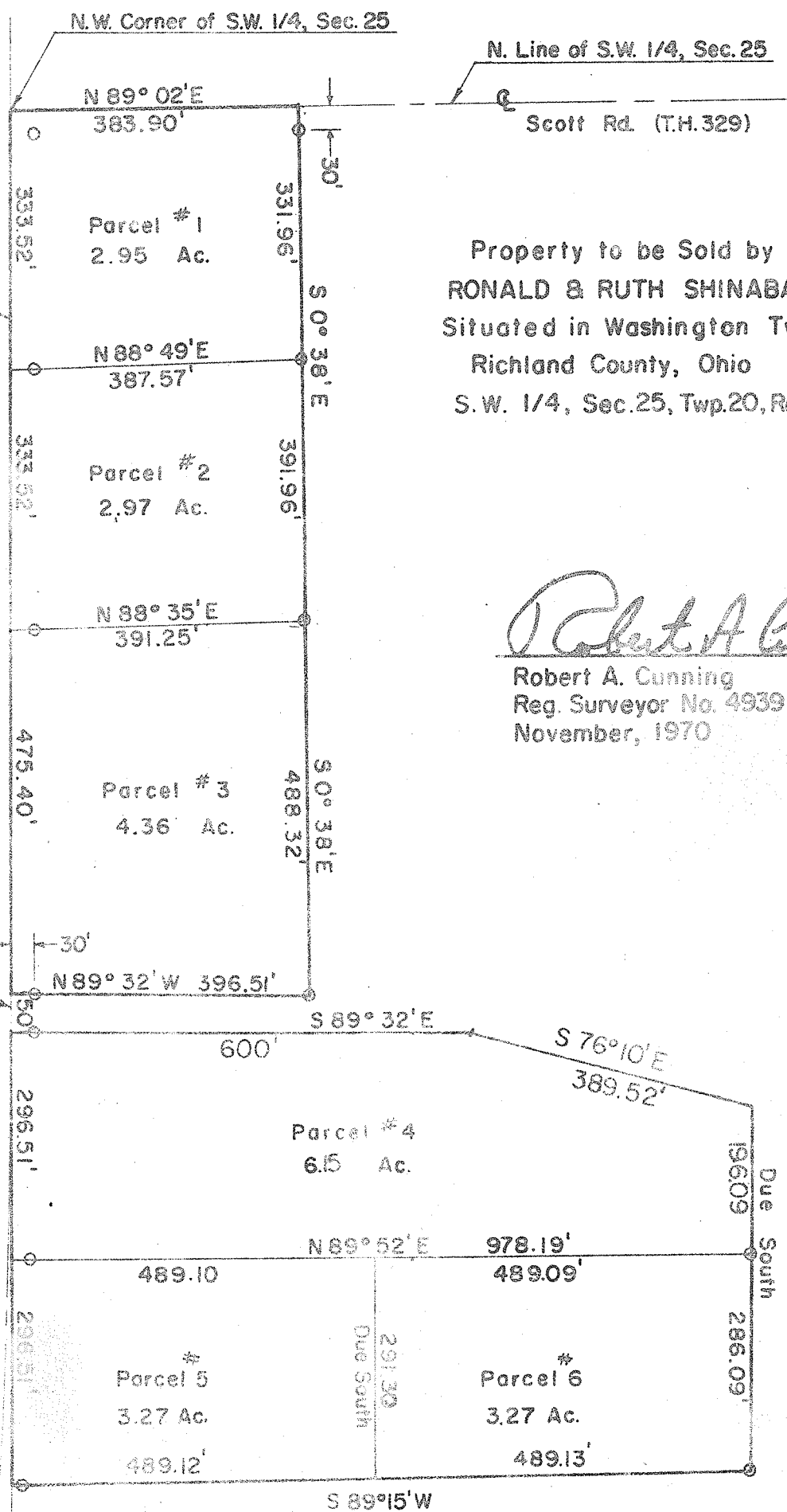

Property to be Sold by  
**RONALD & RUTH SHINABARKER**  
 Situated in Washington Twp.  
 Richland County, Ohio  
 S.W. 1/4, Sec.25, Twp.20, Rg.18

*Robert A. Cuning*  
 Robert A. Cuning  
 Reg. Surveyor No. 4939  
 November, 1970