

APPROVED THIS 15 DAY OF October, 1992.

*John Hubbard*  
JOHN HUBBARD  
WASHINGTON TOWNSHIP  
ZONING INSPECTOR

NOETH WEST  
COEN EYE  
S.E. 1/4  
SEC. 25

THE PLACE OF  
BEGINNING

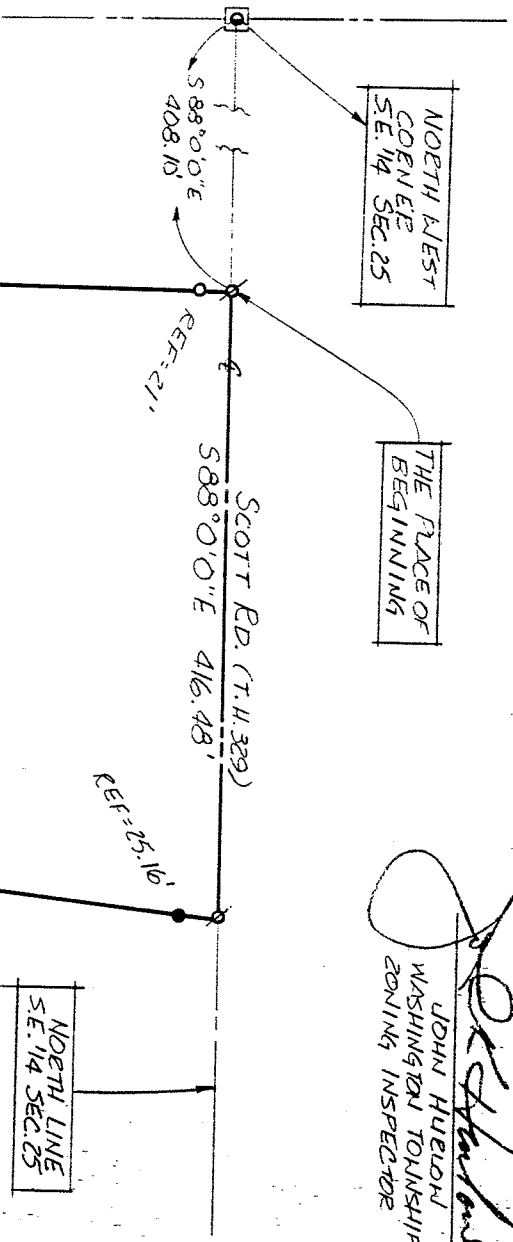

SURVEYED  
FOR  
TRANSFER  
6.356 AC.

V. YEABEL  
OR. 1/11 P. 269

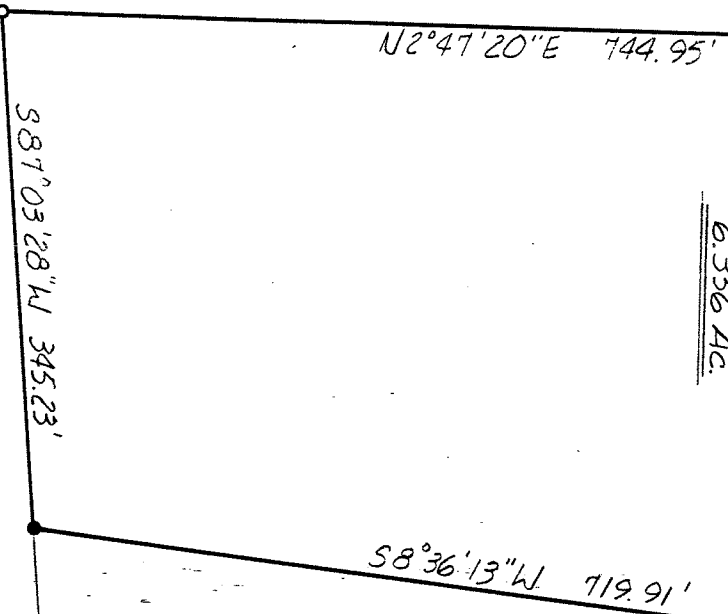
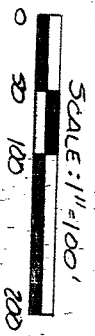

S. M.E. BELDE  
VOL. 884 P. 536

NEW SPLIT  
TAX MAP APPROVED  
E.M.D. 10-16-92  
INITIAL DATE

- R.R. SPIKE SET
- IRON PIN FOUND
- P.K. SPIKE SET
- 5/8" Ø REINFORCING RODS W/ I.D. CAPS MARKED SELLER 6869" SET.

SURVEY PLAT FOR  
YEABEL

PT. S.E. 1/4 SECTION 25 T-20, R-18  
WASHINGTON TOWNSHIP  
RICHLAND COUNTY, OHIO

DATE: OCT. 5, 1992 SCALE: 1"=100'  
DEMG. N: 922363 PENN. BY: JAA

SURVEY BY: DOUGLAS C. SELLER  
REG. SURVEYOR 6869  
52 1/2 NORTH MAIN ST.  
MANSFIELD, OHIO  
(419) 825-3644