

SCOTT ROAD (TOWNSHIP HIGHWAY 329)

408.1'

SPIKE

IRON PIN

S 88° E V 900'

THE NORTH LINE OF THE SE 1/4 SEC 25

THE PLACE OF BEGINNING

THE NW CORNER OF THE SE 1/4 SEC. 25

NORTH

IRON PIN SET 21' FROM E. RD.

SURVEYED FOR TRANSFER
H & S SCOTT
14.57 ACRES

S 8° 10' 30" W 668.3'

E. H. GOETZ
80 AC.

INDICATES PROPERTY CORNERS OF THIS SURVEY

THIS SURVEY WAS MADE FOR AND AT THE REQUEST OF HARRY SCOTT.

N 2° 47' 40" E 745.8'

S 87° 03' W 900'
FENCE LINE

IRON PIN

H & S SCOTT
65.43 AC.

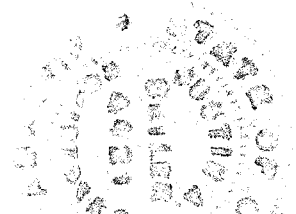

Justin A. Seiler

SURVEY BY: JUSTIN A. SEILER
OHIO REG. SURVEYOR # 4421

SURVEY PLAT FOR PROPERTY TRANSFER

H & S SCOTT

P1 SE 1/4 SECTION 25
WASHINGTON TOWNSHIP
RICHLAND COUNTY, OHIO

DATE: OCT. 9, 1975 SCALE: 1" = 100'
DRAWN BY: JAS