

PLAT OF SURVEY
FOR

DAVE PALMER & RON REED
LOCATED IN THE NORTHWEST 1/4, SECTION 25,
TOWNSHIP 20, RANGE 18, WASHINGTON TOWNSHIP,
RICHLAND COUNTY, OHIO, NOV. 6, 1990

R. & D. REED
VOL. 799 PG. 581

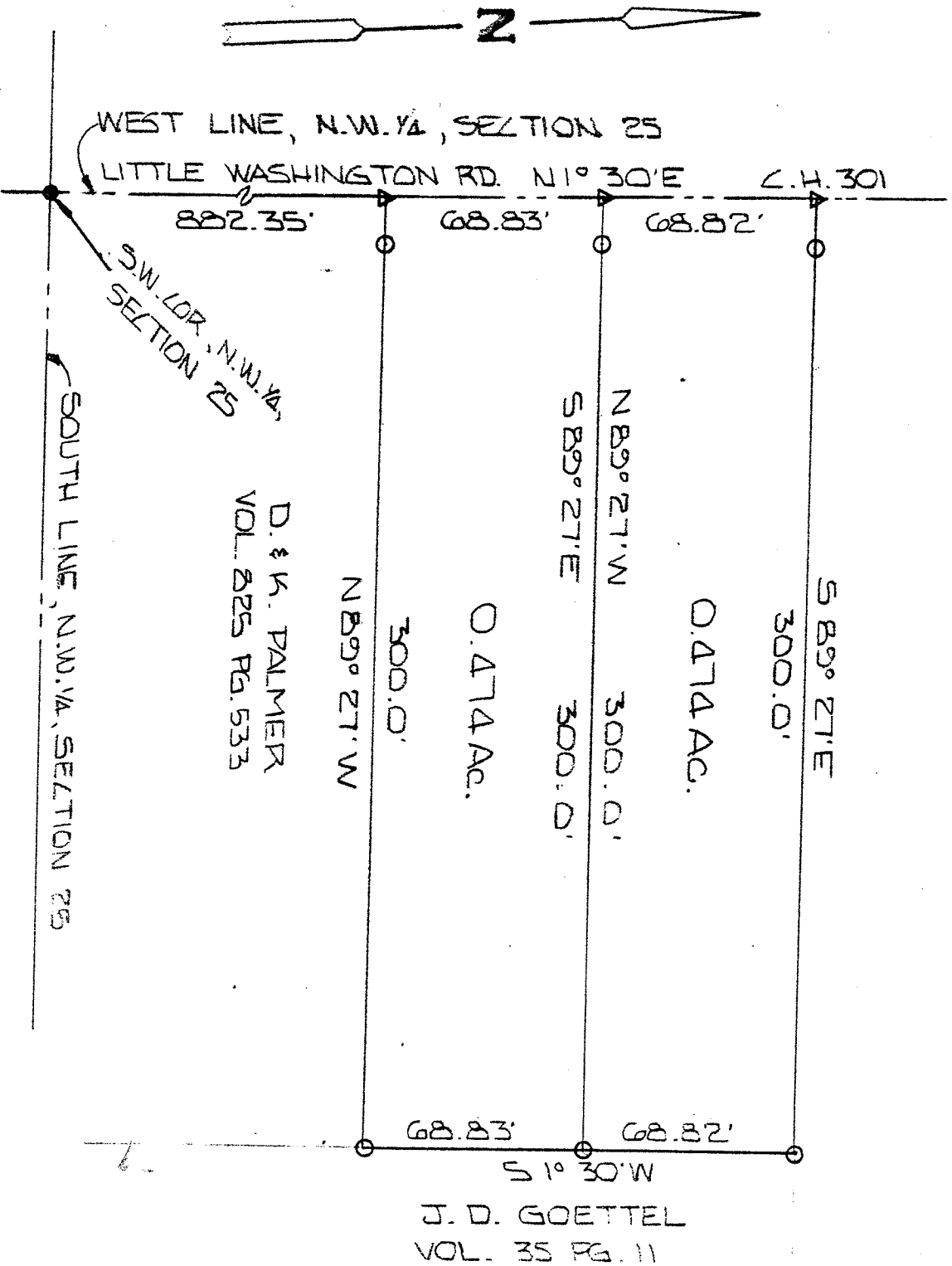

BY *Tommy A. Blunk*
TAX MAP OFFICE
LARRY G. BLUNK #6320

APPROVED
TAX MAP OFFICE
E.A.N.
INITIAL
11-13-90
DATE

