

NORTH

I. DONOUGH
91.21 AC.

THE WEST LINE OF
THE NE 1/4 SECTION 25

THE PLACE OF
BEGINNING

SURVEYED
FOR TRANSFER
I. DONOUGH
TO
D. D. DONOUGH
1.5 AC.

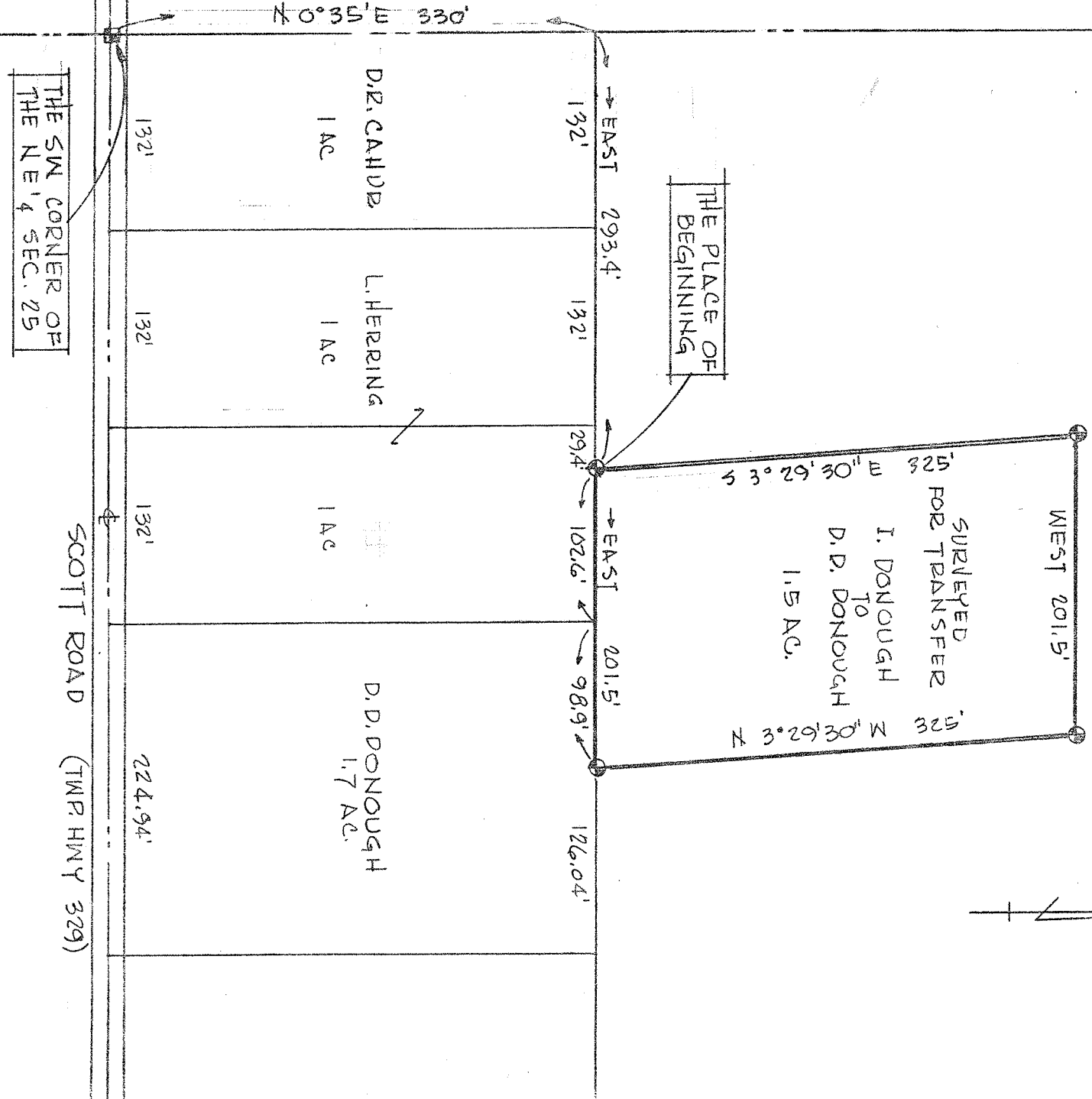

THIS SURVEY WAS MADE FOR AND AT
THE REQUEST OF DAVID DONOUGH

DEED FOR PROPERTY TRANSFER
 DAVID DONOUGH
 PART NE 1/4 SECTION 25
 WASHINGTON TOWNSHIP
 RICHLAND COUNTY, OHIO
 DATE: AUG. 18, 1978 SCALE: 1"=100'
 DRAWING NO: 781473 DRAWN BY: JAS

INDICATES PROPERTY
CORNERS OF THIS SURVEY
WITH IRON PINS SET
THEREON.

SURVEY BY: Justin A. Seiler
 REG. SURVEYOR # 4421

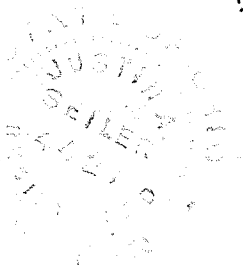

SCOTT ROAD (TWP HWY 329)

THE SW CORNER OF
THE NE 1/4 SEC. 25

7 0° 35' E 330'

→ EAST 293.4'

132'

29.4'

→ EAST 201.5'

126.04'

D.R. CARDB
1 AC

L. HERRING
1 AC

1 AC

D. D. DONOUGH
1.7 AC.

132'

132'

132'

224.94'

WEST 201.5'

3 3° 29' 30" E 325'

7 3° 29' 30" N 325'