

NORTH

E DONOUGH
55.28 AC.

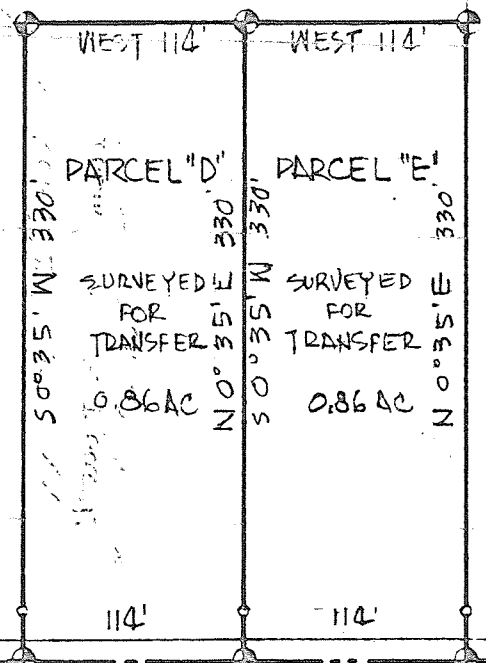
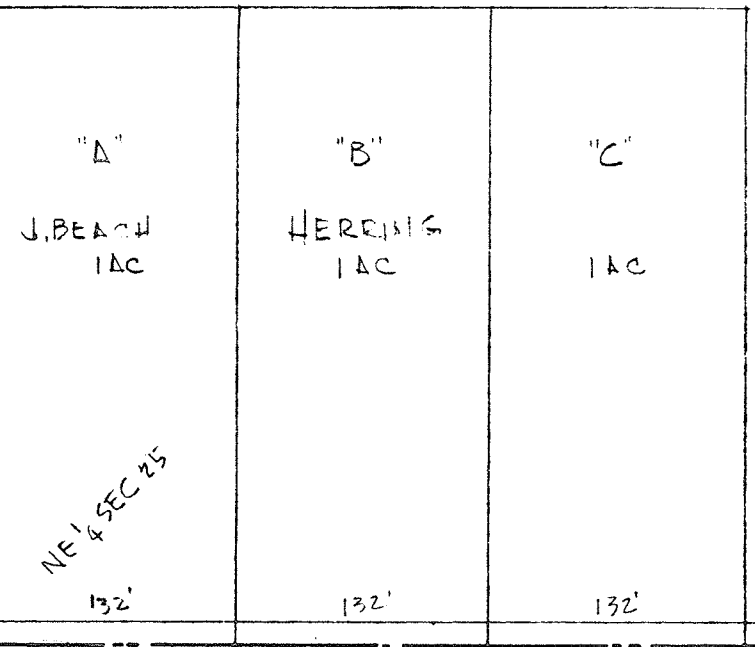

THE SOUTH LINE OF THE NE 1/4 SECTION 25

SCOTT RD

TWP. HWY 329

THE CENTER OF SECTION 25

THE PLACE OF BEGINNING PARCEL "D"

THE PLACE OF BEGINNING PARCEL "E"

⊕ INDICATES PROPERTY CORNERS OF THIS SURVEY

SURVEY PLAT FOR PROPERTY TRANSFER
 EVERETT DONOUGH
 PART NE 1/4 SECTION 25, T-20, R-18
 WASHINGTON TOWNSHIP
 RICHLAND COUNTY
 OHIO

SURVEY BY JUSTIN A. SERRA
REG. SURVEYOR #4421

THIS SURVEY WAS MADE FOR AND AT THE REQUEST OF EVERETT DONOUGH

DATE: 4-19-68
DRAWING NO. 68411

SCALE: 1"=100'
DRAWN BY: JAS

Justin A. Serra

NW 1/4 SEC 25

NE 1/4 SEC 25

SW 1/4 SEC 25

SE 1/4 SEC 25

734.94'

338.94'

114'

114'

132'

132'

132'

PARCEL "D"
SURVEYED FOR TRANSFER
0.86 AC
N 0° 35' E 330'
S 0° 35' W 330'

PARCEL "E"
SURVEYED FOR TRANSFER
0.86 AC
N 0° 35' E 330'
S 0° 35' W 330'

WEST 114'

WEST 114'